

ART SHARE LOVE

Wales & Borders

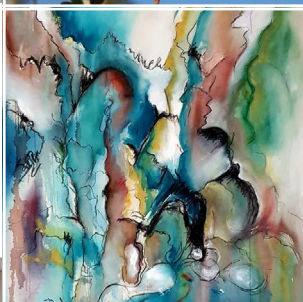

FREE MAGAZINE
FEBRUARY 2020
ISSUE: 77



FOUND GALLERY	ORIEL CRIC GALLERY
KATE BELL	MONMOUTHSHIRE ARTISTS
GLASS BY MICHELE	WENDI TRASMUNI GLASS
GILES GALLERY	GREENSPACE GALLERY
APPLE STORE GALLERY	JENNIFER ALSOP



FEBRUARY 2020

EDITORIAL:

Unique Glass By Michele
Oriel Cric Gallery, Crickhowell
Found Gallery, Brecon
Dorothy Morris
Kate Bell
Wendi Trasmuni Glass
Giles Gallery
Apple Store Gallery

FEATURE:

Monmouthshire Artists & Makers

say hello

Advertising & Editorial: Ingrid Nicholas
Email: ingrid@artsharelove.com
Telephone: 07530875629

Get social with Facebook: @ART.SHARELOVEWALES
Get social with Twitter: @IngridASLW
Get social with Instagram: @ArtShareLove
www.artsharelove.com

Disclaimer: Reasonable care has been taken to ensure that the information contained in this guide in print and on the website are as up-to-date and accurate as possible, as of the time of publication, but no responsibility can be taken by ART SHARE LOVE Magazine for any errors or omissions contained herein. Furthermore, responsibility for any losses, damages or distress resulting from adherence to any information made available through this guide/website is not the responsibility of ART SHARE LOVE Magazine. Readers are advised to check with listings/article information with event providers to avoid disappointment. No responsibility will be accepted for any errors or omissions.

THE LISTENING SEA KATE BELL

An exhibition of paintings by Kate Bell

Kate Bell's creative practice has taken her on a journey exploring the nature of place as a fluid human experience. It stems from a fascination for the spiritual connection between the sea and land, both natural and mythological.

1st-29th February 2020
Queen Street Gallery
33 Queen St, Neath SA11 1DN

Unique Glass

By Michele



“I have been very engaged with studies at Wolverhampton University on a BA(Hons) Glass and Ceramics. This piece is inspired by a found object in the Wolverhampton archives - a forgotten tiny notebook of Mander varnish recipes, which built their family business from the 1700s and contributed to the wealth they created, which provided the opportunity for them to create Wightwick Manor in 1887.

Given what was built from this humble set of notes I thought the little book should be elevated to that of an illuminated manuscript and have its contents inscribed on glass “pages” representing the alchemy of the industrial process that created their varnishes.

I’ve made a representation in the form of a de-constructed book with a serpentine ‘book spine’. Attaching A5 glass ‘pages’ with inclusions indicating the Manders’ varnish process and sandblasted original script from notebook onto some of the pages. With screen printed book plate and sample varnish colours. The open curves of “book spine” embellished with gold, silver and copper metal foils allow the viewer multiple points to engage.”

www.uniqueglassart.co.uk

Email: michele@uniqueglassart.co.uk

Facebook: [uniqueglassart.hereford](https://www.facebook.com/uniqueglassart.hereford)

Twitter: [@MicheleGlassArt](https://twitter.com/MicheleGlassArt)

Instagram: [unique_glass_art](https://www.instagram.com/unique_glass_art)

Wendi Trasmundi Glass



“I am a practicing glass artist living in North Wales I have a HND in Architectural Stained Glass and a Degree in Applied Arts Glass. I love making, whether its a piece of stained glass or a fused glass quirky snowman, pushing materials and experimenting with recycling glass is part of the passion and I’m often frustrated by the lack of hours in the day. I love teaching my skills to others and run very successful workshops to all ages.”

Email: wendi_trasmundi@btinternet.com

Tel: 07887382520

Instagram: [@trasmundiglass](https://www.instagram.com/trasmundiglass)

Facebook: [@trasmundiglass](https://www.facebook.com/trasmundiglass)



1. Woody Wood Spirit

www.madeinmonmouthshire.co.uk
E-mail: woodywoodspirit@gmail.com
Twitter: @woodyspirit
Instagram: @woodyspirit
Facebook: @woodywoodspirit

I am a wood worker and carver, who works in green/unseasoned wood. I carve beautiful and functional items in wood including woodspirits, greenmen, spoons, bowls, jewellery and little people. Apart from the occasional use of a chainsaw, I aim to use only traditional methods and hand tools; axes, adze, knives, spoon gouges amongst other edge tools.

The process of shaping and carving wood, particularly spoon carving, is an ever-growing movement in the UK due to the mindfulness aspects and benefits to well-being and mental health, something I actively promote. I provide carving courses and take commissions.



2. Cherry Loft Studio

www.etsy.uk: cherryloftstudio
www.cherryloftstudio.co.uk
Instagram: @Cherryloftstudio
Facebook: @Cherryloftstudio

Maker/owner of Cherry Loft Studio, Jane Boswell is both a painter and ceramic artist. Jane has a fondness of Welsh landscapes, especially the sea and mountains of Wales. "The exploration of light on a surface underpins all of my work, whatever the subject, representational or abstract and whatever the scale."

Jane's ceramics and porcelain work includes delicate ring dishes, and larger glow bowls for tea lights, gilded with gold and silver leaf.

A member of The Court Cupboard Craft Gallery, Abergavenny and the Makers in Crickhowell, Jane has permanent collections on show.

3. Isis Rowan

Studio/workshop at: Courtcupboard Gallery, New Court Farm, Llantillo Pertholey, Abergavenny NP7 8AU
Email: isisrowantree@gmail.com

I have been lovingly making Welsh stick chairs by hand for many years.

My wood is sourced from local woodland managed by Crucorney Environmental Group, where I teach how to make a chair from a tree in a weekend using traditional tools and a pole lathe.

I exhibit at the Court Cupboard Gallery where I have a studio and teach woodwork using recycled wood.

I try to showcase a truly sustainable use of natural materials to produce and teach others to make beautiful furniture.





4. Wyld Wood Willow

Please call: Amanda on 07816005251
Email: wyldwoodwillow@gmail.com
Book courses: www.wyldwoodwillow.co.uk

Amanda Rayner has been running Wyldwoodwillow for 20 years, near Usk, Monmouthshire. Amanda creates baskets, coffins, sculpture and other bespoke objects primarily with natural and colourful materials she harvests herself from over 20 varieties of homegrown Willow.

Wyldwoodwillow is also employed by organisations like Humble by Nature, Sustainability Centre and Hampshire and Tiny Homes Holidays on the Isle of Wight to run weaving workshops. Amanda also runs workshops at Usk Castle and will be running a new workshop at Penpont House, just outside Brecon.

Glass By Design, 1 Station Approach, Penarth, CF64 3EE



Glass By Design is a unique shop in the beautiful Penarth. Opened in May 2016, it specialises in bespoke glass art by Angelina Hall & Cathy O'Doherty. Most is made on-site so you can see the work in action. There is a progressive teaching programme for stained or fused glass techniques. Basic tools & sheet glass available. It also showcases beautiful work by Welsh makers in the mediums of ceramic, metal, wire, slate, paper, felt, stone & wood.

Parking area right outside. Open Tuesday - Saturday 10am - 5pm

Telephone: 02920 705317
Email: sales@glassbydesign.co.uk
www.glassbydesign.co.uk

Painting holiday in Vermont

During the 'fall' - September 2020

With Artist Dorothy Morris



IMAGE: 'The Fall'

Contact Dorothy Morris for details: dorothy_morris@hotmail.com

Greenspace Gallery and studio is now ready to invite artists who would like to exhibit or run workshops. Preference will be given to artist's passionate about their environment, social or spiritual issues.

In the oriel CRiC's first exhibition of 2020 mountains, streams, trees, forests, fields and paths are all celebrated for their natural beauty in the paintings and prints by Lee Wright, Louise Collis, Paul Burgess, Robert J Lloyd, David Haswell and Martin Truefitt Baker. With an exhibition title of "Landscapes – Real and Imagined" they have been joined by Louella Gwillim and Ellie Ling.

Louella paints mainly in oils but draws in pastel and watercolour. She likes to work directly before her subjects and has been drawing from the figure in life classes for over 40 years, both as a teacher and student. She captures the essence of South Wales in her depictions of the landscape often featuring Keepers Pond and the Bloreng from different vantage points.

Ellie Ling paints gardens, partly real but also in part, imaginary. Gardens have long been represented in both Eastern and Western art as an earthly paradise, offering shelter, safety, fertility, peace, pleasure and refuge from life's harsher moments. Her paintings follow in this same tradition, presenting the garden as a theatre for many of life's events. Scenes of joy, surprise, intimacy and communication with nature are depicted with great charm and gentle humour.

Louise Collis

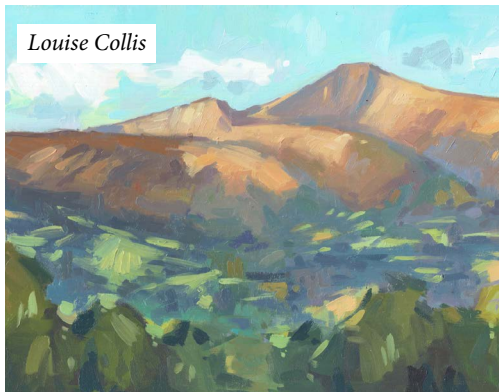

Robert J Lloyd

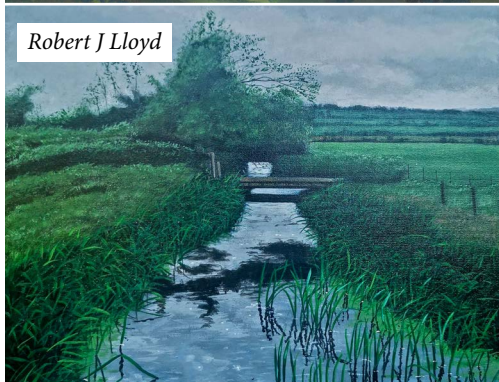

Louella Gwillim

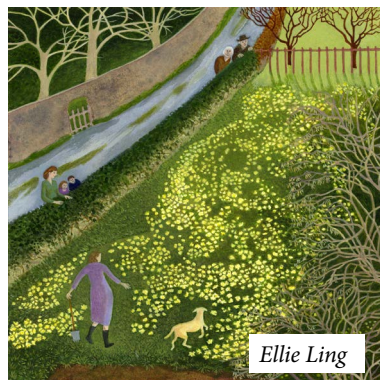

Ellie Ling

This exhibition sets the tone for a full programme of exhibitions which will once again include an Open Art competition resulting in an exhibition of selected work during the Crickhowell Open Studios weekend, which annually takes place during the Spring Bank Holiday weekend. This is a great opportunity for both professional and emerging artists to join an exciting exhibition in this beautiful gallery space in Crickhowell. Contact openart@visitcrickhowell.co.uk for more details. Closing date 31 March 2020.



New Year Show
Landscapes 'Real & Imagined'
 7 January - 9 March 2020
Crickhowell Open Art competition
 Closing date for entries
31 March 2020

Watercolour by Ellie Ling

oriel
 CRiC
 gallery

Vibrant Finds in Winter

first exhibition for 2020 at Found Gallery, Brecon
29th January – 23rd February

A joyful and colourful exhibition featuring Welsh Border scenes painted in pastel by artist Sue Campion, photographer Richard Greatrex's project 'Cuba Noticed' with ceramicists Rachel Foxwell & Spencer Penn alongside paper cut artist Sharon Curtis. Vibrant Finds will also include the traditionally woven throws of Rhian Wyman with the colours of the exhibition all complimented by jewellery from Somerset based jeweller, Clare Lloyd. Found is also delighted to welcome back artist Phillip Ross.

Sue Campion is a leading pastel landscape painter who lives in Shrewsbury and is a member of the Royal Society of British Artists, she exhibits regularly in London. Richard Greatrex was a Cinematographer and a Director of Photography for 30 years and was nominated for a British Film and Television Award and a four

times for a BAFTA, winning a BAFTA for 'A Woman in White'. He was nominated for an Oscar for Shakespeare in Love. Richard uses the tools of the cinema in his photography. His Cuba series is a fascinating insight into a complex country.

The ceramics of both Rachel Foxwell & Spencer Penn, along with Rhian Wyman's throws and Sharon Curtis's framed paper cuts are stunning in very different ways and will heighten all of our enjoyment of what is normally the dull month of February. Clare Lloyds range of colourful jewellery uses sterling silver, polymer and resin clays. Clare hand mixes all of her colours and her aim is to make colourful, happy jewellery that is a joy to wear.

Found Gallery is open Tuesday to Saturday, 10am – 5pm
1 Bulwark, Brecon, LD3 7LB

FOUND GALLERY

Rachel Foxwell



Sue Campion



Sharon Curtis

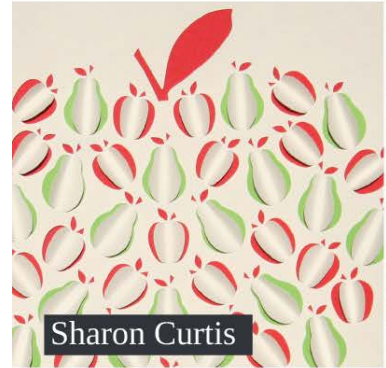

Spencer Penn



VIBRANT FINDS IN WINTER

29th January -
23rd February 2020
Tuesday - Saturday 10am-5pm

Richard Greatrex

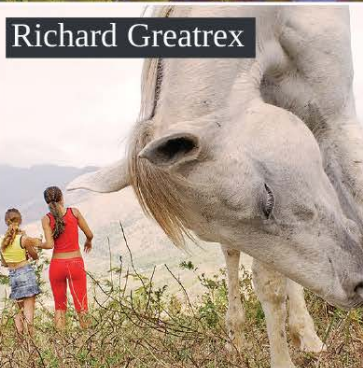

Clare Lloyd



Phillip Ross

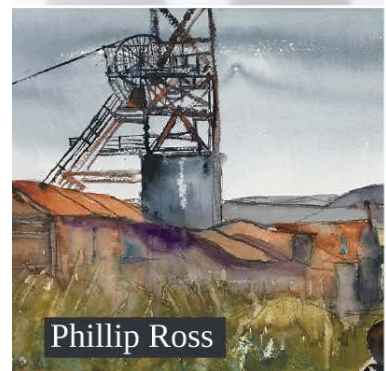

Rhian Wyman

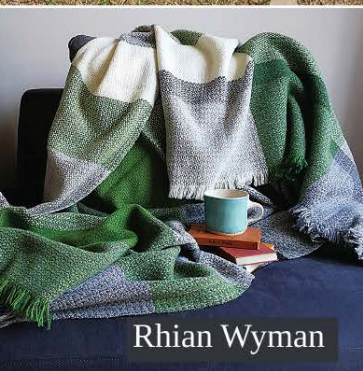

Found Gallery, 1 Bulwark, Brecon LD3 7LB • foundgallery.co.uk • 07736 062849

ELWYN THOMAS

*Original Works
& New Print Editions
Available For Purchase.*

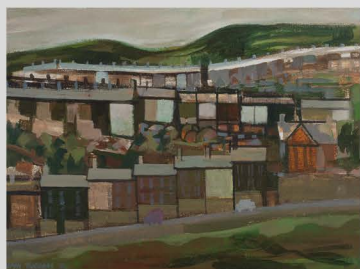

A number of original paintings and sketches, from the private collection of Rhondda artist Elwyn Thomas, are now available for purchase through Giles Gallery. The collection includes original compositions and many preliminary studies for some of his best-loved pieces, such as Blaenllechau in the Rain, Back Lane Chat, Gaffers Row, and Ferndale Road.

Several of these paintings have been added to our print archives and will be available as giclée prints.

For more details please visit or contact Giles Gallery.

Old Methodist Chapel, Cowbridge Rd, Pontyclun, CF72 9EG

www.gilesgallery.com

Tel: 01443 228638 Email: beth@gilesgallery.com

WATERCOLOUR ART BY

Jennifer Alsop



Jennifer provides workshops and demonstrations as well as watercolour classes. To express your interest, get in touch via her email. With a wealth of experience, inspiration and tuition taken from artists from around the world, you can learn from the best! To purchase any of Jennifer Alsop's work, visit her artfinder shop.

jennifer@jennyalsop.co.uk
www.artfinder.com/jenny-alsop
www.etsy.com/AlsopArt



Apple Store Gallery 2020

Unit 1, Rockfield Road, Hereford, HR1 2UA

telephone · 01432 263 937

email · applestoregallery@btinternet.com

web · <https://www.applestoregallery.com>

f b · @AppleStoreGall

t w · @AppleStoreGall

ig · applestoregall

Rockfield Arts Into a New Decade

**Exhibition runs from
22nd January to 7th March**

ASG and Artsite 3 Studio Artists' explorations in
Painting, Ceramics, Photography, Textiles and more

wednesday to friday

10.00 am – 4:00 pm

s a t u r d a y

10.00 am – 1:00 pm

other times by arrangement

New Futures

11th March to 18th April

Framework Herefordshire members and friends

