

ART SHARE LOVE

Wales & Borders



DECEMBER 2022

ISSUE 104

Cover Art: Chasing the Curiosities by Kevin Safe | Queen Street Gallery



Queen Street Gallery

Life: Full Colour

Oriel Cric Gallery

The Big Skill

Made in the Marches

Gallery 57

Jill Jones Fine Art

Tracey Anne Sitch Art

Paul's Metal Crafting

Giles Gallery



Editorial/Adverts

Queen Street Gallery
 Studio 40
 Life: Full Colour
 Oriel Cric Gallery
 The Big Skill
 Made in the Marches Gallery
 Giles Gallery
 Jill Jones Fine Art
 Tracey Anne Sitch Art
 Paul's Metal Crafting
 Apple Store Gallery
 Naomi Bunker Art
 Gallery 57
 Bluestone Gallery

Say hello!

Email: ingrid@artsharelove.com
 Tel: 07530875629
www.artsharelove.com

Disclaimer: Reasonable care has been taken to ensure that the information contained in this guide in print and on the website are as up-to-date and accurate as possible, as of the time of publication, but no responsibility can be taken by ART SHARE LOVE WALES & BORDERS Magazine for any errors or omissions contained herein. Furthermore, responsibility for any losses, damages or distress resulting from adherence to any information made available through this guide/website is not the responsibility of ART SHARE LOVE Magazine. Readers are advised to check with listings/article information with event providers to avoid disappointment. No responsibility will be accepted for any errors or omissions.



Made in the Marches

12 Church Street, Kington HR5 3AZ

Open 11am - 4pm,
Tuesday - Saturday

Artisan gallery showing work from local Artists and Makers, inspired by the beauty and essence of The Marches

Paintings, Prints, Ceramics, Glass, Jewellery, Textiles, Stone, Metal, Wood, Willow, Mixed Media, Gifts, Cards, Art Materials

Magic & Merriment

Winter Exhibition:
 until Saturday 7th January 2023
 All things bright and beautiful for the festive season:
 Unique gifts, creative kits, artisan decorations & cards

Made in the Marches will Hibernate from Sunday 8th January

www.MadeintheMarches.com



If you're on the lookout for locally made, unique and unusual gifts, plan a trip to **Made in the Marches Gallery**.

Send love with artists' cards, and brighten your home with gorgeous decorations including fused glass by Jude Piper, pine cones created from recycled drinks cans by Liz Beagley, and colourful fabric garlands, angels and 'spicy robins' by Helen Smith to name but a few. Treat the kids with delightful stocking fillers from enamel cups with Alice Savery's nature-inspired designs, to artist-designed 'make it yourself' kits and art materials to encourage the

family to get creative.

For that very special gift, discover a range of designer-made jewellery from local artists Rosmund Black, Zoe Wright, Pat Simon and Jenny Shutler, and accessories including Freya Gamble-Mapes' bioprinted scarves and garments, Gill & Dee's Alpaca knitwear, Tessa Gavin's designer upcycled woolens, and naturally dyed chunky slippers and mitts made by Caroline Beaumont. Magic and Merriment awaits at 12 Church Street, Kington!

www.MadeintheMarches.com



There is something magical about Crickhowell at Christmas with the town embracing the festivity with glittering lights and decorations while retaining its particular charm which makes it such a popular destination for a day out. No visit to the town would be complete without a visit to the oriel CRIC gallery with its inspiring Christmas exhibition featuring a wide range of paintings, sculptures, ceramics, glass, prints and jewellery. It is a treasure trove in which you are sure to find that special gift for family and friends or to lift your spirit with something special for your home, but it is also a beautiful and welcoming space to enjoy the creativity and beauty of the work exhibited.



The gallery is brought alive by colour, design and artistry in many forms. Glass blower and sculptor Karlin Rushbrooke's decorative glass adds glowing and beautiful colour while his glass and steel sculptures depict the challenges of being human. Sculpture is very much valued at the oriel cric gallery with David England's Ancaster stone pieces 'Another Journey' and 'Rivermaid' adding wonderment to the exhibition. His

evocative work sits very comfortably with the new collection of sculptural ceramics by Valerie James who similarly touches on the mystery of the journey through life exploring the themes of archetypes, dreams, Mythology, Symbolism and Nature.

Every exhibition is a celebration of the skill and creativity of the exhibiting artists and Christmas is no exception. Valuing jewellery, ceramics and textiles all made by hand in the season of gift giving, can only bring joy to both the giver and the recipient. From original paintings to the tiniest of decorations, there is sure to be something to suit every taste and pocket.

The staff and volunteers looking forward to warmly welcoming visitors to this

seasonal exhibition which continues for the twelve days of Christmas. Crickhowell Resource & Information Centre, Beaufort Street, Crickhowell, NP8 1BN
www.orielcric.wales

*Image: Martin Truefitt-Baker |
Hares in Meadow, Cranesbill*

oriel
CRIC
gallery



Valerie James



Karlin Rushbrooke



Jill Derbyshire

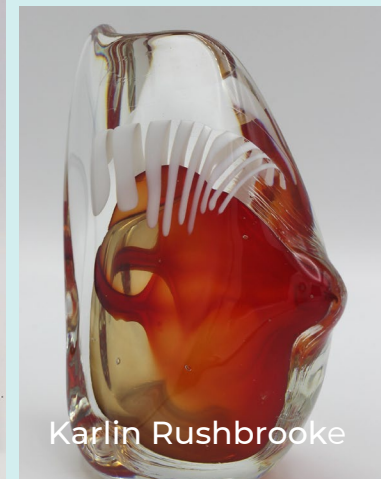

Karlin Rushbrooke

Giles Gallery

Art Students Exhibition

3rd December - 31st January

Giles Art Gallery of Pontyclun
Giles Gallery Art Students exhibition
Dec 3rd to Jan 31st.

A selection of work of over 60 artists
studying at Giles Gallery under the tuition of
Beth Giles.

Work includes a range of mediums from oil
to acrylic, watercolour to pen and wash and
a vast range of subjects from landscape to
portrait, botanical to natural history.



Find your ideal original artwork or unique
gift at affordable prices.

The gallery will be closed from Dec 25 and
reopen on Tuesday 10th of January.

Wishing you a merry Christmas and a happy
and healthy new year.

Giles Gallery of Pontyclun Tues - Friday
10-5pm Saturday 10 - 4pm



Art Students Exhibition



3rd December - 31st January

Giles Gallery, Old Methodist Chapel, Cowbridge Rd, Pontyclun, CF72 9EG

Tel: 07879035921 Email: beth@gilesgallery.com

www.gilesgallery.com



Jill Jones Fine Art

**Lovely range of
gifts for Christmas!**

Available in Studio or Online



Small Originals

(Shown: 'Pink and Sparkle') **£395**



Large Originals

(Shown: 'Good Vibrations') **£750**



Christmas Cards

£2.50 each or 5 for £10



Limited Edn. Giclée Prints

(Shown: 'Cherry Call') **£95**

Prints can be supplied framed (cost extra)

Payment for originals or prints can be made in 3 parts online via Paypal

www.jilljones.co.uk • t: 01437 781386 • e: art@jilljones.co.uk



**From
£70**

Art Classes Booked to Order

Enjoy a morning or a full day's art course at the Havens Art School at West Coast Studio, Talbenny, with Pembrokeshire artist and tutor, Jill Jones.

Open to beginners or accomplished artists alike, Jill's 'Art your Way' course encompasses just that; tuition is given to suit your own specialities, be it intermediate, advanced or even if you've never held a brush before!

All materials are provided, tea and coffee is served on the half day, or for the full day you'll enjoy refreshments plus a light lunch with homemade Welsh produce. All courses are booked to order.

Together we will create your own acrylics adventure!

To book, call the studio on 01437 781386 or email art@jilljones.co.uk

Courses available Mon-Thurs and Saturdays, all year round.

**Gift your loved one a Day's
Art course for Christmas!**



West Coast Studio, Talbenny,
Haverfordwest, Pems SA62 3XB



[facebook.com/jilljonesart](https://www.facebook.com/jilljonesart) [jilljones_art](https://www.instagram.com/jilljones_art) [@jill_artist](https://www.twitter.com/jill_artist) [JillJonesFineArt](https://www.pinterest.com/JillJonesFineArt)

STORYTELLING COMES TO THE FORE IN LIFE: FULL COLOUR OPEN SHOW

"You're never going to kill storytelling, because it's built into the human plan. We come with it."

— Margaret Atwood

Life: Full Colour founder Sara McKee discusses some of the tales shared by Welsh artists via their artwork featured in the gallery's 2022 open show.

We've always known that storytelling is the best way to capture people's imagination, build memories and forge bonds. It's no surprise that when we asked Welsh artists to create artwork that was "yn llawn emosiwn" they delivered some of the strongest stories we could imagine.

BAGGY BABY BY MANDY LANE

'Baggy Baby' by Mandy Lane captures the moments immediately after a child is born and before his skin pinks up. It's delicate, yet totally human to the extent it makes me want to tickle his toes. It encourages slow, close examination. It invites us to reflect on the miracle of new birth and the hope for the child's future. Visceral emotion in three dimensions. I'm desperate not to wake him up and I want to put a cover over him as we leave the gallery at night.



TRIGGER BY NICOLA ROGERS

'Trigger' by Nicola Rogers is the complete antithesis. It SHOUTS from the canvas with colour, texture and script. Nicola is a passionate supporter of Wrexham AFC and committed to the cause of Yes Cymru and this passion oozes from every artwork she produces. I've positioned her painting on the castle wall, juxtaposed alongside our couch with a Frieda Kahlo-style cushion to emphasise cultural connection across the centuries.

Nicola tells today's story, while Frieda's life was cut short and she's become a feminist and LGBTQ+ icon after death. If only the stone walls could speak!

WINTER BONES, GRAIG BY CERI LEEDER

'Winter Bones, Graig' by Ceri Leeder tells its story through the medium of egg tempera taking us right back to Renaissance painting practice first recorded by Cennino Cennini in his handbook "Il Libro Dell'Arte" published in 15th Century Italy. Cennini was a working artist of the day and his book reveals secrets and techniques of the masters in drawing, oil painting, frescoes, panel painting and much more. Here, we learn about the method of painting with egg on wood, brought into the 21st Century in Ceri Leeder's stunning panel. This particularly appeals to me as it follows in the footsteps of my hero, the master Giotto di Bondone.

There is so much more to take in at this year's show. I invite you to take time, sit, look and enjoy the stories of the art on our walls.

Sara McKee, Founder and Curator, Life: Full Colour



OPENING TIMES

The Life: Full Colour 2022 Open Show runs until 24 December 2022. The gallery is open every Wednesday to Saturday, 11am to 6pm
Information: www.lifefullcolour.com



Peter Jepson



Katy Bott



Philip McMullen

LIFE : FULL COLOUR

OPEN

SHOW 2022



Keeley Robinson

11 NOVEMBER - 24 DECEMBER 2022

LIFE : FULL COLOUR

23-25 Hole in the Wall Street, Caernarfon
Open Wednesday to Saturday, 11am to 6pm
www.lifefullcolour.com

Natural History Watercolour Artist
Tracey-Anne Sitch



Christmas Events

Tracey-Anne will be attending two
Christmas events with
Made in Monmouthshire:

Abergavenny Garden Centre
www.abergavennygardencentre.com

Thursday 1st December
3pm-8pm

Abergavenny Christmas
street market
St. John's Square (NE7 5EB)
Saturday 10th December
9am-5pm

Follow me on Facebook & Instagram

www.traceyannesitch.co.uk

Email: traceyannesitch@sky.com

See Tracey-Anne's work at: The Court Cupboard Gallery, Abergavenny,
& Oriel Cric Gallery, Crickhowell
www.courtcupboardgallery.co.uk | www.visitcrickhowell.wales
www.madeinmonmouthshire.co.uk

Christmas Opening at Pauls Metal Crafting Gallery

Brynithel, Kingstone, HR2 9HJ

(opposite Kingstone High School) Look-out for the h.Art Signs
We will be open Saturday & Sunday
26th-27th November & December 3rd-4th from 10.00 till 4pm
Artists are:-

Paul Thomas re-purposed metal sculptures for the home and garden

Barbara Shaw Art In Textiles wonderful pictures created from scrap fabric. She will have framed original artwork, prints, cards, bags, coasters, cups and plates all with her fabulous designs.

Linda Thomas nature photographer with framed and mounted photographs, Enamel mugs, coasters and a Limited Edition Calendar.



PRE-CHRISTMAS SALE

Apple Store Gallery

To 17th Dec
Christmas Delights
Seasonal offerings



Wed to Fri, 10am to 3pm, Sat, 10am to 1pm

Meet the Artists 3rd/4th Dec 10am to 3pm

Unit 1, Rockfield Road, Hereford, HR1 2UA
telephone • 01432 263 937

email • applestoregallery@btinternet.com

web • <https://www.applestoregallery.com>

The Shed by the Stream / Jeni Pain



In a shed by a stream in my little bit of Wales I create cheerful and quirky pieces of art, using ceramic, driftwood, beach finds, scavenged wire, vintage treasures and re-purposed fabric. I love the magic of clay and combining my little creations with other materials, each piece unique and with its own story to tell. When not in the Shed, you may find me at the beach, collecting treasure and trash in equal amounts!

My work can be found in several galleries in Wales, at shows and exhibitions as well as on my website. I am always happy to discuss commissions.



www.theshedbythestream.co.uk

Facebook: @theshedbythestream | Instagram: @theshedbythestream

Email: theshedbythestream@gmail.com



Dawn Elliott-Jones Textile Artist

My love of sewing started in my teens when I had the opportunity to use my mother's sewing machine. I often chopped and altered my clothes to create something unique and later made clothes for my children.

I was able to indulge my passion and started formal training to develop my skills in my mid-thirties. After studying Art and Design at college, I was hooked and in 1999 I attended university and now have a BA honour's degree in Graphic Design.

Despite studying Graphic Design, it was fabric, paper, stitch and layers that took my interest. I love the way fabric frays and how torn paper reveals its fibres; allowing materials to relax into a less confined form.

See Dawn's work at:

The Makers Gallery, Crickhowell
Oil & Oak shop, Hay-on-Wye
Gallery 57, Newport

Commissions accepted.

Insta: @dawnelliottjones
FB: @dawnelliottjones
Email: Dawnelliottjones@gmail.com
www.dawnelliottjones.com



Elaine Jones Art

Christmas is a time when we think of our lost loved ones. 'When robins appear, loved ones are near', alludes to the belief that the robin is a messenger. When robins are seen, some people take comfort that loved ones are at peace, and many believe that their lost loved ones are visiting them. Robins are a harbinger of joy and good cheer throughout the festive season too. With this in mind, I have been creating robin inspired art and crafts, some watercolours, acrylics on wood slices and decoupage slate and wood slices. All perfect gift ideas.

Based up in the hills just outside Llandovery, I am constantly inspired by my beautiful surroundings. A self taught multi-discipline artist and crafter, using mainly acrylics, oils and watercolours. Also air dry clay for oak crafts, jewellery making, needlefelting, decoupage and image transfer, pyrography and pressed flower art.

Over many years I have used a variety of painting techniques to transform neglected pieces of furniture and homewares. Not only has this given me an income, it has given me the confidence to use these skills as an artist.

Taking much inspiration from nature, my work has been described as enticing, uplifting and emotive, with a recent exhibition at Barry Hospital in collaboration with Arts for Health & Wellbeing. Also a Tywi Valley Open Studios artist.

My work is available to purchase straight from the studio, via Facebook, Instagram and various local creative outlets. I also have a website via Big Cartel:

www.elainejonesart.bigcartel.com

<https://linktr.ee/elainejonesart>
Email - elainejonesart@gmail.com
Phone - 07973687076

Baa,oink,moo!

Give a gift of a Ewemoo

**The wonderful Welsh wonders
To the people who love loving you.**



The must have Christmas gift for any space is a Ewemoo footstool. Handcrafted and made in Wales, buy direct on their new website or see them at this year's Cardiff Christmas Market, up until the 10th of December and at Brecon craft market every 3rd sat of the month plus an extra date on Sat 3rd.

With a wide range of colour palettes to choose from, there's a ewmoo perfect for everyone.

New website available to order and purchase your Ewemoo Footstool:

**www.ewemoo.co.uk
Tel 07778102238**



**Give a gift of Ewemoo this Christmas
Please visit our new website to place an order**



STUDIO 40

Surge 2 by Sandra Wintle | STUDIO 40 NEATH

40 Queen Street, Neath, SA11 1DN



QUEEN
STREET
GALLERY
CONTEMPORARY ART

Chasing the Curiosities by Kevin Safe | Queen Street Gallery

33 Queen Street, Neath, SA11 1DN



WORKSHOPS



CRAFTS



COMMUNITY



TRAINING



Turn a Day or a Week into a host of opportunities with our **PLACEMENTS +**

Thanks to 'The Forces That Shape Our Communities' project based at Craig-y-Nos & the 'Places That Work' project we are able to offer placements that are beneficial to provider & recipient alike.

PARTICIPANTS:

A placement for day a week for 5 weeks or 5 days in a row, will not only give you work experience, but it could increase your skills, improve your CV, gain or start an accredited course, help the community.

You can choose to work on site or work at School/ College on your Baccalauréate, or at home providing valuable help to one of our projects or a community group. Possible work could include working at a community centre, blacksmith, pottery, farm, hotel, or with one of our crafters preparing marketing material, designing posters, assisting with facebook & websites, planning for the Beacons & Surround Crafts Trail 2023.

PROVIDERS

By sharing your skills & experience not only could you be helping someone improve their chances in the job market or work towards a qualification, or develop a community project; but for you it could be that the volunteer is the person you have been looking for, the helping hand to help with your work, or make your project go with a zing, even possibly change your thinking.

On top of this you will receive £40 a day reimbursement.

For Further Information contact:

trevor@thebigskill.com

www.thebigskill.com

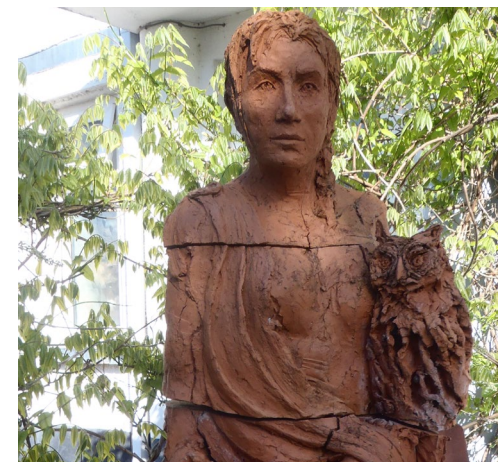

BEACONS OPEN STUDIOS

17th - 25th June 2023

Crafts & Arts Trail



The recently opened Gallery 57 Ltd sits in the heart of the city centre of Newport.

Established earlier this year by former newspaper editor Nicole Garnon, the gallery and shop showcases works by artists, ceramicists, jewellers and woodturners from south east Wales and further afield.

The aim is to become a platform for contemporary Welsh art and Wales-based artists.

In the future, Nicole aims to offer an exhibition space for solo and group shows on the upper floor of the building.

Currently, Gallery 57 Ltd stocks original art and sculpture, textile art, prints, cards, ceramics, jewellery and works created out of wood.

Gallery 57 can be found in Upper Dock Street, Newport, in a unit refurbished in recent

months as part of a nearby hotel development.

There has been a really positive response from artists and from the public in Newport since the gallery opened in November.

The shop is currently open six days a week from Tuesday to Sunday, and visitors are assured of a warm welcome.

Open from 9am to 5pm, Tuesday-Saturday, and from 10am-4pm on Sundays. Summer and public holiday opening times may vary.

Find us on Twitter, Facebook and Instagram.

Any artists who would like to display their work in Gallery 57 Ltd are asked to email Nicole at:

gallery57Ltd2022@outlook.com



gallery
oriel 57

Gallery / Oriel 57,
Unit 9, Chartist Tower,
Upper Dock Street,
Newport,
NP20 1DX

Gallery Director / Nicole Garnon
07930 013277
gallery57Ltd2022@outlook.com



Naomi Bunker Sculpture

www.naomibunkerartist.co.uk



Naomi is a sculptor who lives and works in her farmhouse studio, which is in a secluded beauty spot in South Wales. She has lived in Wales since her childhood and feels a deep connection to the place and finds the rugged landscape inspiring.

The subject matters that she enjoys working with are figurative and wildlife pieces; they seem to be her forte. Naomi has found that the medium most suitable for her work is modelling in clay and casting into bronze. Her work has its own realistic style and is quite detailed, with serene subject matters.

Facebook: @naomibunkerartist | Tel: 01792 842069

Bluestone Gallery

FINE CONTEMPORARY ART & CRAFT

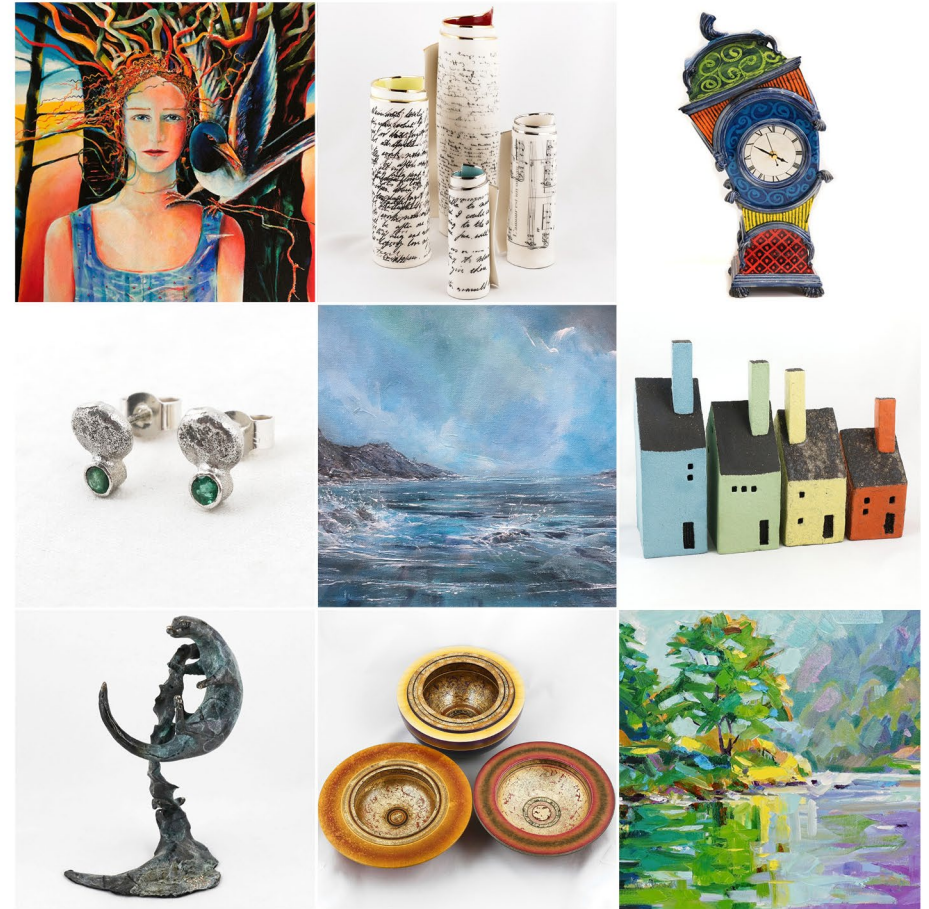

Paintings by Colin Davies, Alex Brown and Claire McKnight
Wooden bowls by Dennis Hales | Bronze otter by Shane Whitehead
Ceramic clock by Ross Emerson | Houses by Sandro Provini
Scroll vases by Diane Griffin | Studs by Lydia Niiziblian.

5 Castle Street, Hay on Wye, HR3 5DF

01497 820916

www.bluestonegallery.com



STUDIO 40

Surge 2 by Sandra Wintle | STUDIO 40 NEATH