

ART SHARE LOVE

Wales & Borders



FREE ARTS MAGAZINE
MARCH 2020
ISSUE 78

Cover Art: Glass By John Mcveigh



Oriel Rhosyn	St. David's Day Showcase
Prendergast Pyrography	Oriel Cric Gallery
Art & Craft at Elmslie House	Sion Llewellyn Lovespoons
Apple Store Gallery	Greenspace Gallery



MARCH 2020

EDITORIAL:

Oriel Rhosyn Gallery
Prendergast Pyrography
Art & Craft at Elmslie House
Oriel Cric Gallery
Greenspace Gallery
Apple Store Gallery
Sion Llewellyn Lovespoons

FEATURE:

St. David's Day Artist's Showcase

say hello

Advertising & Editorial: Ingrid Nicholas
Email: ingrid@artsharelove.com
Telephone: 07530875629

Get social with Facebook: @ART.SHARELOVEWALES
Get social with Twitter: @IngridASLW
Get social with Instagram: @ArtShareLove
www.artsharelove.com

Disclaimer: Reasonable care has been taken to ensure that the information contained in this guide in print and on the website are as up-to-date and accurate as possible, as of the time of publication, but no responsibility can be taken by ART SHARE LOVE Magazine for any errors or omissions contained herein. Furthermore, responsibility for any losses, damages or distress resulting from adherence to any information made available through this guide/website is not the responsibility of ART SHARE LOVE Magazine. Readers are advised to check with listings/article information with event providers to avoid disappointment. No responsibility will be accepted for any errors or omissions.

Greenspace Gallery

The Calon Y Fferi Centre, Ferryside



**Greenspace Gallery at The Calon Y Fferi Centre in Ferryside
is opening its doors to the public this Sunday**

1st March from 10am to 4pm.

10% of all sales are in aid of Carlo Gondwe's charity in Malawi.

All are welcome.

Email: dorothy_morris@hotmail.com

Prendergast Pyrography

Prendergast pyrography is a labour of love owned and operated by Elizabeth Prendergast pyrographist and musician.

Elizabeth creates bespoke pieces of art, individual and unique for that special gift. Elizabeth also runs beginners and advanced pyrography classes at Craft of Hearts Arts Centre at the Heritage Park Museum Trehafod.

Elizabeth's creations are born from her deep love and knowledge of Celtic art and folklore, mythical creatures, magic and literature.

If you can dream it Elizabeth can create it.

Facebook: Prendergast Pyrography
Instagram: Prendergastpyrography
Email: lizzie.prendergast@yahoo.co.uk

Workshops Via:
Facebook.com/craftofheartsltd
Tel Jo : 0791467103

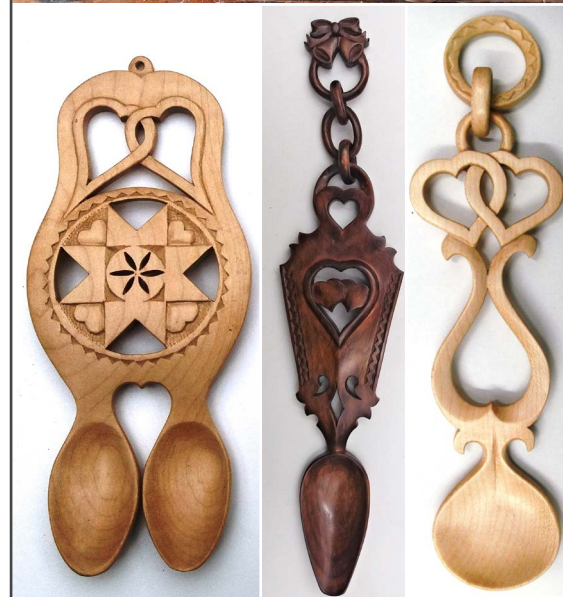
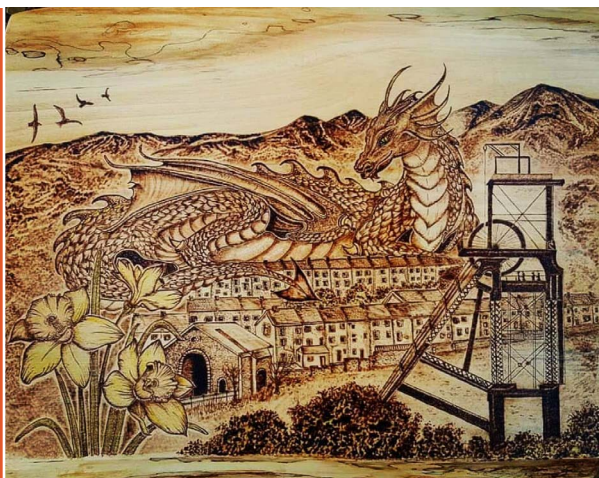

Siôn Llewellyn
LOVESPOONS



Traditional and contemporary handcarved Welsh lovespoons made with a love and passion for the craft, to the highest quality. All made from sustainable British hardwoods.

Commissions undertaken your ideas interpreted by sion into a working design, weddings anniversaries or any other occasion.

Siôn supplies, Erwood Station Gallery, Beacons Crafts, Museum of Welsh life, St Fagans, The Lovespoon Gallery to name a few.

Contact details and social media as follows:

Instagram:

@lovespoonsbysionllewellyn

Twitter: @sionslovespoons
Workshop 01656714076
Mobile 07716861287

Siôn Llewellyn Lovespoons
10 Meadow St
Pontycymer
Bridgend
Cf32 8HF

lovespoonsbysionllewellyn.co.uk

ST. DAVID'S DAY

Showcase

Crefftau Coppertop Crafts

Phone - 07454721644
E-mail - reesa45@gmail.com
Facebook - www.facebook.com/coppertopcrafts
www.coppertopcrafts.com

Having traveled far and wide, and experienced many different cultures.... my heart always remained in Wales. My artwork therefore revolves around the use of Celtangles or repeat Celtic patterns. I also love to create photo-realistic Welsh landscape paintings, that make ideal bespoke memory gifts.



1.

2.

Jantien Powell

Email: info@chapelcottagestudio.co.uk
Tel: 01873 840282
Facebook: [@JantienPowellArtist](#)
Twitter: [@tirzasnook](#)
jantienart.co.uk

Jantien Powell is hugely inspired by the wonderful Welsh landscape and this is showcased in her new exhibition of artworks all of which have been painted within a one mile radius of her home, Chapel Cottage Studio, just outside the village of Llanddewi Rhydderch. Including a wide variety of subjects from spectacular views to local characters, "Within A Mile" is due to launch at Chapel Cottage Studio over the late May bank holiday weekend as part of the annual Crickhowell Open Studios Event 2020.



3.

Dawn Harries

www.dawnharriesart.co.uk
Email: info@dawnharries.com
Instagram: @dawnharriesart
Facebook: @dawnharriesart

Dawn Harries is a Welsh artist with a passion for nature and wildlife. Primarily a landscape painter, she draws inspiration from the stunning natural beauty of the British countryside, especially her local surroundings of Wales with its rugged coastline.

She loves to capture the effects of light and shadow in her work, using various mediums in an impressionistic style.

Dawn's work can be purchased directly through her website, plus various galleries, including the Makers in Crickhowell, where she has a permanent collection on show.

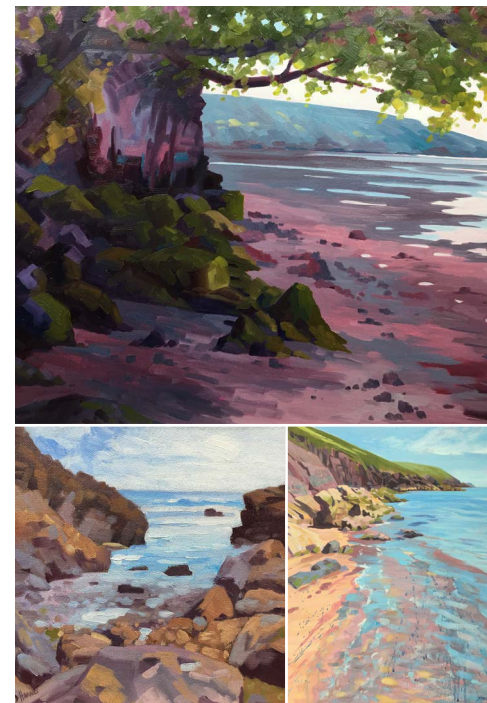

4.

Gigi Jones

Email: gigi@gigijones.co.uk
www.gigijones.co.uk
 Facebook : GigiJonesArtist
 Instagram: gigijonesart

"My subject-matter comes mostly from 'events' in the landscape that have stopped me in my tracks - a compelling arrangement of light and natural forms, seeming to echo my frame of mind. I try to capture the transient experience and fix it in time."

Gigi's current work will be showcased at the Ardent Gallery, Brecon for the month of March as part of Brecon Women's Festival. As featured artist, Gigi will be giving a talk about her process, and spending a day painting in the gallery.



6.

Sally Mills

07745 035215
www.sallymills.gallery
www.facebook.com/SallyMills.ArtGallery
www.instagram.com/sallymillsart

I'm a mixed media artist with a love for experimenting and recently I've been working with inks, resin, gold, copper and silver leaf. I apply art resin as the final layer, which makes a tough, heat and water resistant surface.

The idea to use art resin started when I made splashbacks for our kitchen and thought I could create art that is also functional and can be used in your kitchen or bathroom. You of course can frame the artwork and hang it anywhere you like :) I'm also working on creating table tops called 'earth patterns'. I'll be launching these at the Crickhowell Open Studios May Bank Holiday from my Gilwern stiwdio.

Images: 'Hills & Valleys' series inspired by the black mountains

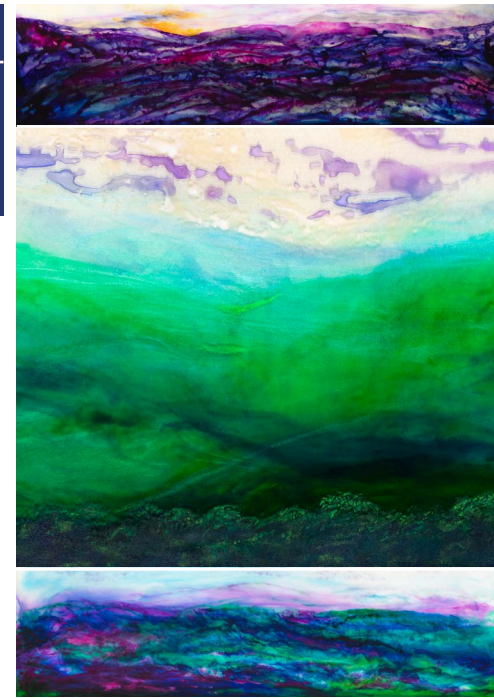

5.

Jenny Nolan

Email: jmn@pcgno.plus.com
 Phones 01437742169 and 0786661963

There is some quality unique to this county of Pembrokeshire, which gets under one's skin and makes me want to paint.

Water colour is my medium of choice as it seems to reflect the fleeting, fluid atmosphere here. Experiments with oils have also been exciting.

Looking forward to showing my work at The North Pembrokeshire Open Studios At Swmbarch, Letterston in August and in the Goat Street Gallery in St Davids.

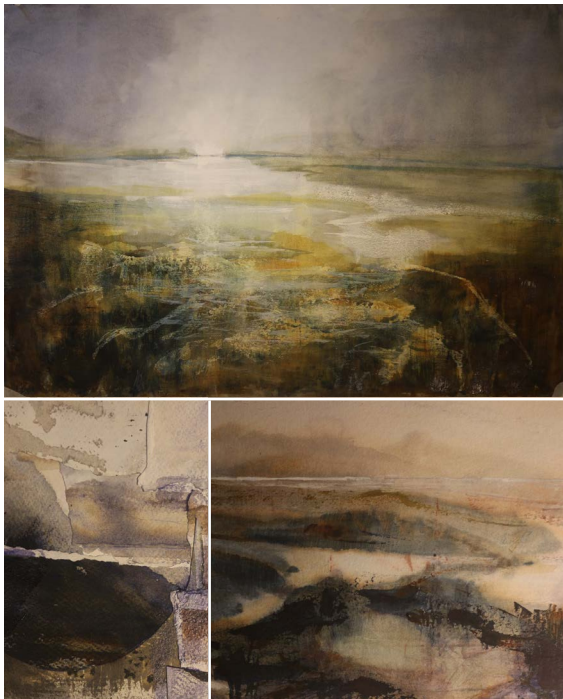

7.

Annie Bielecka Jones

Email: anncbj42@gmail.com
 Instagram: [annie_bielecka_jones_](https://www.instagram.com/annie_bielecka_jones_)
www.anniebielecka.co.uk

With a thread of 'hiraeth' (Welsh longing for home) woven into each of her magical Welsh land and seascapes, Artist, Maker and Textile Designer Annie Bielecka Jones crosses the boundary between fine and applied art.

Annie's work includes paintings, church hangings and robes, costumes, framed land and seascapes. Some of her work uses recycled materials from costumes. Other materials include silks, satins and metallic fibres that reflect light and animate the surface.



8.

Ro Croxford (Rogers)

Contact details: ro.croxford@gmail.com
07792 165120 or 01348 875242
New website coming soon:
www.rocroxford-art.co.uk

Living on the western edge of Wales, Ro's love of the coastline is central to her work. Observations and experiences within that landscape, a meeting place between land and sea, provide a source of ideas which are re-worked in the studio.

Ro's paintings emerge from an intuitive enquiry into the physicality of materials. The process of making - layering, concealing, revealing, eroding - provides the interface with which to translate subtle connections between the outer physical landscape and the inner mindscape.



Based in Goodwick, Pembrokeshire, Ro's work can be seen at The Gallery – Yr Oriel, Newport, Pems., and during the North Pembrokeshire Open Studio Event in August / September, or at other times at her studio by appointment, as well as other art events throughout the year.

10.

Karen Levan

Karen Levan - Partially Sighted Artist
www.mymindseye.co.uk
Email: mymindseye@mlsd.co.uk
Facebook: @karenlevanart

Karen is a partially sighted artist inspired by history and the natural world. She studied graphic design at Harrow Art School 1967-1970.

Recently, her eyesight started to fail. Amazingly, at this point in her life, she found renewed creative energy and despite not being able to use conventional methods as before, decided to commit herself to her art.

Without any central vision, she has developed a unique way of painting that is intriguing, thought provoking, somewhat curious and she hopes pleasurable.



9.

Guy Manning

Guy Manning's Art Room Tenby
07903 782 515 / 01834 811 952
Instagram: @guymanningartroom
Facebook: Guy Manning's Art Room Tenby
www.guymanning.co.uk

Guy is an artist in love with Pembrokeshire's beaches, lanes, and magical woodlands. His oil paintings are a celebration of light and reflect his love of where he grew up.

Opened in 2018 the Art Room is a working studio full of Guy's beautiful oil paintings; it also hosts inspiring painting classes for students of all levels. Guy has exhibited across the UK, France, Germany and the US. "Please call in, oll yn croeso!"

Late Morning, Tenby 51 x 41cm, Puffin in flight, Lane after rain, Brynhrif 15 x 10cm



11.

Warren S. Heaton

www.pembrokeshireart.wales
Email: warrenhetonart@gmail.com
Social media: warrenheatonart

I opened my Studio/Gallery in Solva, in 2013. Not far from Davids, Solva is nestled in St Brides bay. It is a pretty little harbour village. Not unlike St Davids, it has its own

pilgrims. Artists from far and wide come to capture its beauty. Whether its lashing winter storms or a bright summers day in the harbour, there is always something inspiring me to paint and put in the window of my Little Gallery in Solva, "Oriel Fach".



'Last light over Lower Solva.' Oil on canvas 36"x48", 'Trinity Quay, Solva Harbour' Oil on canvas 36"x 36", 'Dusky Solva' Oil on canvas 20"x24"



Sheila Williams

12.

Email: sheila-jane@hotmail.co.uk
Facebook: @ Sheila Williams Art
www.arosfastudio.co.uk

The work of Monmouthshire based artist Sheila Williams reflects her love of the natural world and animals in particular.

Inspired by the Welsh wildlife that surrounds her, Sheila captures horses, hares, and birds, amongst others. All feature in her range of prints and greetings cards.

Sheila is regularly commissioned to both paint and draw animal portraits ranging from family pets to prize show jumpers.

She can be contacted via her website www.arosfastudio.co.uk

14.

Julie Davies

Email: juliedaviesb7@gmail.com
Phone: 044 7913709368
<http://phillogmore.co.uk/TyEglwysArt/Tea.html>

Julie was born and lives in the Ogmore Valley, which may be found at the heart of the South Wales mining valleys, north of Bridgend.

Naturally with her Welsh background, some of the artists whose work has inspired her are from Wales, such as Kyffin Williams, Kevin Sinnott and Bert Evans.

Since her retirement in 2019, she has enjoyed developing her artistic skills. Currently she has developed a number of Valley and Welsh reflections mainly through the medium of acrylic.

Images: *Gwalia Stores, Winding Gear & Ogmore Train Station*

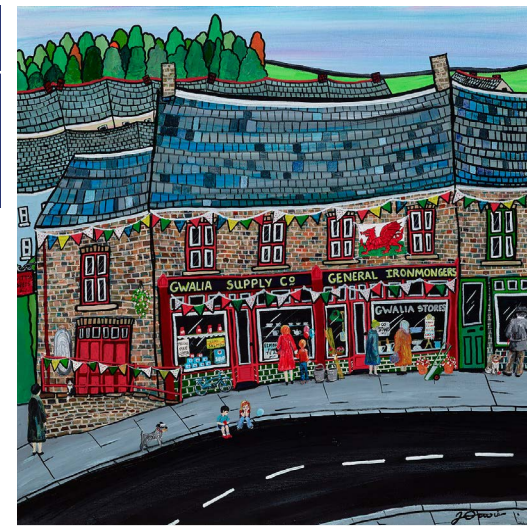

Nathalie Richards

Facebook: @Nathalie Richards Art
Email: nathaliekrichards@gmail.com

I started drawing last year, which then developed into painting. I started using acrylic paint on canvas. I have recently started using watercolour, which is quite different to acrylic.

Living in Aberystwyth, the Ceredigion coastline is never short of producing beautiful scenery to paint, especially the forever changing colours and sky. I find painting is so therapeutic but I must have an idea/scene, which excites me in order to paint. One of the best things about painting is there is no right or wrong way, this gives me my individuality as a painter.

Nathalie is currently seeking venues to exhibit her work, get in touch direct to discuss this or to purchase any of her work.



13.



Erica's Ceramics

15.

www.ericasceramics.co.uk
www.facebook.com/ericasceramics
www.etsy.com/uk/shop/EricasCeramics

My work is handmade, mainly on the wheel, and functional. I was only interested in throwing on the wheel until a customer asked me to make a dolphin. Since then I have hand-built several items.

I use stoneware clay, which is fired up to 1240°C. Items are thrown, dried, and trimmed before their first 'bisque' firing (1000°). They are then glazed and re-fired.

Much of my work is inspired by nature.

I have a workshop/shop in Troedryhiw, South Wales and an Etsy shop. I run classes and workshops for both adults and children.

16.

Carl Bevan

Instagram.com/carlbevanart
Facebook.com/carlbevanart
Carlbevanart@gmail.com

Carl Bevan was the drummer in Welsh band 60ft Dolls who were instrumental in the "Cool Cymru" Welsh music scene during the 1990s. Returning 18 months ago to his first love, Carl has thrown his frenetic energy into painting. In that short time Carl has developed a unique and vibrant style, capturing the unseen energy, flow and fabric of the Welsh landscape. Often featuring trees in his work, the results are paintings which are expressive, hypnotic and alive with movement.



18.

Dorothy Morris

Email: dorothy_morris@hotmail.com

Artist Dorothy Morris creates extraordinary art, inspired by her Carmarthenshire surroundings.

Owner of Greenspace Gallery and studio Dorothy is now ready to invite artists who would like to exhibit or run workshops. Preference will be given to artist's passionate about their environment, social or spiritual issues.

In September 2020, Dorothy is running a trip of a lifetime to Vermont. This painting holiday experience is not to be missed.

Contact Dorothy direct for further details and to book your place.



Jennifer Alsop

17.

Email: jennifersop.co.uk
Artfinder: jenny-alsop
Etsy: AlsopArt

Inspired by Wales, capturing extraordinary landscapes, seascapes, magical wildlife and botanicals, Jennifer Alsop is one of Wales' finest artists.

Jennifer provides workshops and demonstrations as well as watercolour classes.

To express your interest or to purchase any of Jennifer's work, get in touch via email or buy direct via her Artfinder page.

Siôn Llewellyn

19.

Instagram: @lovespoonsbysionllewellyn
Twitter: @sionslovespoons
Workshop 01656714076
Mobile 07716861287

Traditional and contemporary handcarved Welsh lovespoons made with a love and passion for the craft, to the highest quality. All made from sustainable British hardwoods.

Commissions undertaken your ideas interpreted by sion into a working design, weddings anniversaries or any other occasion.

Siôn supplies, Erwood Station Gallery, Beacons Crafts, Museum of Welsh life, St Fagans, The Lovespoon Gallery to name a few.



20.

Prendergast Pyrography

Facebook: Prendergast Pyrography
 Instagram: Prendergastpyrography
 Email: lizzie.prendergast@yahoo.co.uk

Prendergast pyrography is a labour of love owned and operated by Elizabeth Prendergast pyrographist and musician.

Elizabeth creates bespoke pieces of art, individual and unique for that special gift.

Elizabeth's creations are born from her deep love and knowledge of Celtic art and folklore, mythical creatures, magic and literature.

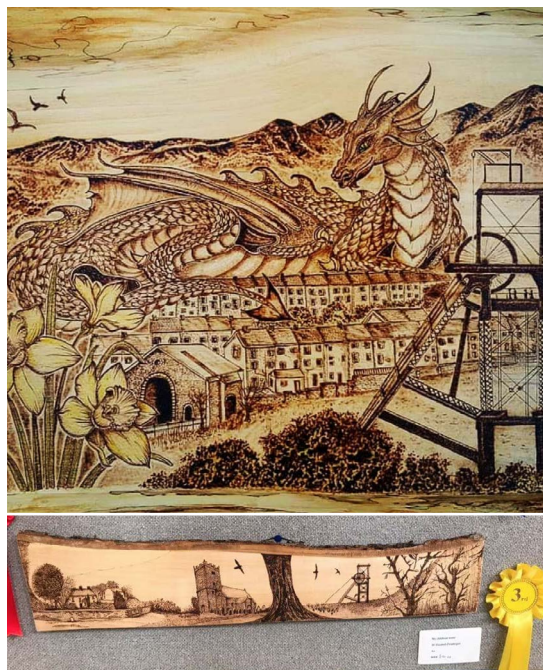

Mother's Day Shopping with Blue Magpie Contemporary Craft Fair



Saturday 14th & Sunday 15th March

10.30 - 4.30pm £2 Admission (Children Free)



28 designer-makers exhibiting over 2 floors with a tea-room open all weekend

Why not book a place on one of our craft workshops or book a portrait for your mum?

For more info on exhibitors and more visit www.elmsliehouse.co.uk

Elmslie House, 8 Avenue Road, Malvern WR14 3AG

Chapel Cottage Studio

Llanddewi Rhydderch, Abergavenny, Monmouthshire, NP7 9TT



A family run art venue, Chapel Cottage Studio holds a wide range of Art classes and workshops to suit all abilities, including weekly, monthly and one off events in a wide array of different subject and media. With views to die for, it's impossible not to feel inspired here. With over 30 tutors to choose from, unleash your inner creative in 2020! For regular updates follow CCS on Facebook @Chapel Cottage Studio

www.chapelcottagestudio.co.uk

The Blue Magpie Contemporary Craft Fair at Elmslie House, Great Malvern returns a week ahead of Mothering Sunday to help you source a beautiful gift for your loved one. With over 28 designer-makers exhibiting in a changing line-up over two floors there is sure to be something for everyone. Or if you'd prefer to come and make something to give as a present, or book your mother onto a workshop we have the following opportunities running over the weekend:

Hand-screen print Spring Postcards with Catherine Bowdler - Saturday 14th March
 9:30am - 12noon

Hand-build a beautiful porcelain vase with Katie Robbins Ceramics - Saturday 14th March
 1:30pm - 4.00pm

Polymer Clay: Buttons & Pendants with Sally Boehme - Sunday 15th March, 10am - 12noon
 Glass fusing in the microwave kiln with Clare Wainwright - Sunday 15th March, 1:30pm - 4.00pm

Each workshop ticket includes a coffee/ tea and cake. Booking available via www.eventbrite.co.uk or see the Elmslie House and Blue Magpie Facebook pages.

Elmslie House also has the fantastic Lucie Sheridan coming with her Rubbish Portrait Booth. In just 10 minutes you too can take home your own portrait! Book your slot to avoid disappointment - also through Eventbrite.

Admission is £2 for Adults, and for this you will be entered into a raffle to win a bag of designer-maker goodies and a wristband to come and go for the duration of the weekend.

Opening times are Saturday 14th & Sunday 15th March from 10.30 - 4.30pm daily.

Two cafés will be in operation throughout the weekend serving home-made cakes and savouries.

Follow the Magpie!

oriel rhosyn

- arrives in Ystradgynlais

Oriel Rhosyn is a new gallery and craft shop located in the vibrant town of Ystradgynlais. Opened in December 2019 by glass artist *John McVeigh* it brings a much-needed gallery to the area. Even now the collection of artists and crafters is still evolving and expanding.

From the street it would be understood if you passed by, but those who open the door find themselves surprised and impressed. Likened to the wardrobe and *Narnia* the entrance corridor opens out into 2 rooms of local hand-made crafts. A selection of various textiles, jewellery wood turning, pyrography willow weaving, glassware, ceramics, handmade soaps and other fragrant items that add to the assault on the senses.



Venture up the stairs and you will find the gallery. In the front rooms are displayed paintings of all sizes and prices, photography, ceramics, sculpture and more glass work by both established and upcoming artists. 'Welsh Lowry' Nick Holly has painted a selection of work especially for the gallery, including a large and small study of the Gorsedd in Ystradgynlais.

In the 3rd upstairs room local amateur art groups will be encouraged to display with a hope to encourage and develop local art.

So, if you are looking for a small gift or a piece of artwork for your home Oriel Rhosyn has a wide range for all tastes and is even open on a Sunday for those who work during the week.



Oriel Rhosyn,
22 Commercial Street,
Ystradgynlais,
Swansea SA9 1HD
Email:
orielrhosyn@hotmail.com
Web:
www.orielrhosyn.co.uk
Facebook: Oriel Rhosyn
Tel: 07904 396780

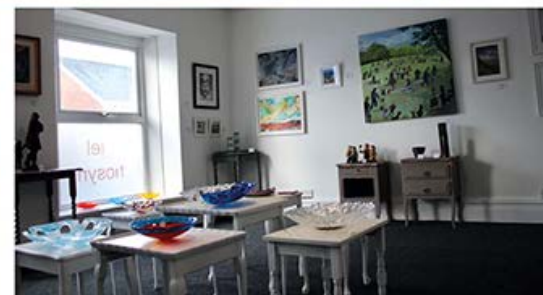

The oriel CRiC gallery has welcomed artists from Borth Arts to Crickhowell. Much of the work by the fifteen exhibiting artists is inspired by the culture, history and landscape of Wales, often reflecting aspects of living on the west coast of Wales. With work as varied as hand coloured Lino Prints and Chine Cole by Stuart Evans, mixed media pieces by Sue Lee and bowls using locally sourced woods by wood turner Phil Dalton, visitors to the gallery this spring will enjoy exploring the rich variety of work by this diverse group of artists living and working in Borth and Ynyslas.



Images: Wood Turned Bowl, Phil Dalton, 'Ocean Belle' Lino Print, Stuart Evans

The landscape and coastline feature in a number of the artists' work. Using pure watercolour technique, Neil Johnson's landscapes reflect the way in which we perceive the environment and the effects of time on our surroundings. Peter Jones is inspired by the sea, using ink on board, while Eve Smith works mainly with oil on canvas, depicting the landscapes and seascapes of the area.

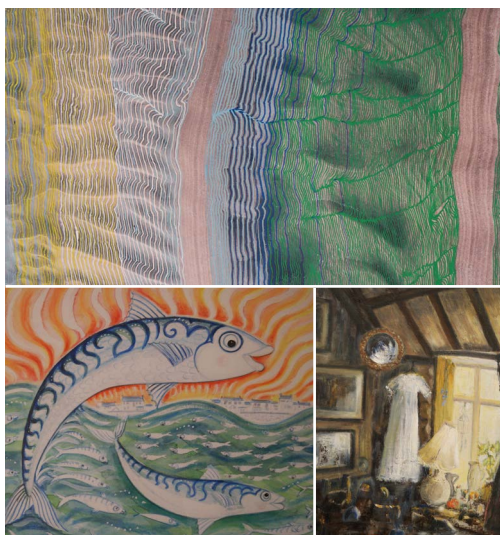

Images: Morphic Resonance, Peter Jones, Mackerel in the sea, Gabrielle Adamson, The Antique shop, Sarah Pugh

Suzette Pratten said, "Showcasing creativity of such variety by this collective of artists is very much in keeping with the ethos of the gallery. Following on from the spring exhibition the annual Open Art exhibition will continue to celebrate creativity. Artists are invited to submit entries to the Crickhowell Open Art competition in the oriel CRiC gallery. (Closing date 31 March 2020). Entry details and Terms & Conditions can be requested from:

openart@visitcrickhowell.co.uk

She added, "The competition not only gives many artists the opportunity to showcase their work, it results in an exciting exhibition for visitors to Crickhowell. We are very grateful to the individuals who support the gallery so generously by donating prizemoney. This year a new category for Digital Art supported by Lumen Art Projects is adding yet another dimension to the exhibition."

The Crickhowell Resource & Information Centre (CRiC), which included the oriel CRiC gallery is open seven days per week (Monday to Saturday 10am to 5pm, Sundays 10am to 1.30pm)

Spring Exhibition

Guest Exhibitors Borth Arts

10 March - 18 May 2020



Neil Johnson



Sue Lee



Jenny Williamson



oriel
CRiC
gallery

Lynne Dickens



We are a Herefordshire based organisation supporting early career artists. We have ten years' experience delivering group shows including Herefordshire Young Open as part of h.Art and Palace ArtFest at Hereford Bishop's Palace. We also promote art projects, peer critiques, community-led activities and networking events.



We have a closed Facebook Page and website for members and we are committed to expanding the opportunities available to members through our joint skills and the focus of arts activity in the region.

We are a Company Limited by Guarantee and as such are able to help with bids for external funding. Membership is open to artists living,

working or studying in Herefordshire. Apple Store Gallery is delighted to provide a base for Framework and to hold this exhibition alongside work by resident studio artists.

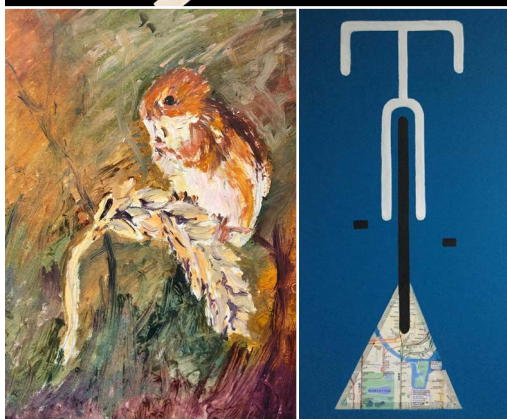

For further details please contact
Marion Campbell, Apple Store Gallery, Unit 1,
Rockfield Road, Hereford,
HR1 2UA.

Email: applestoregallery@btinternet.com or
call 01432 263937.

Membership annual fee is £15.00.

Facebook: [@frameworkherefordshire](https://www.facebook.com/frameworkherefordshire)



Apple Store Gallery 2020

Unit 1, Rockfield Road,
Hereford, HR1 2UA

telephone · 01432 263 937

email · applestoregallery@btinternet.com

web · <https://www.applestoregallery.com>

fb · @AppleStoreGall

tw · @AppleStoreGall

ig · applestoregall

New Futures

Framework Herefordshire
members and friends

**Exhibition runs from
11th March to 18th April**

**wednesday to friday: 10am to 4pm
saturday: 10am to 1pm
other times by arrangement**

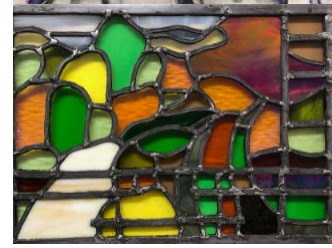
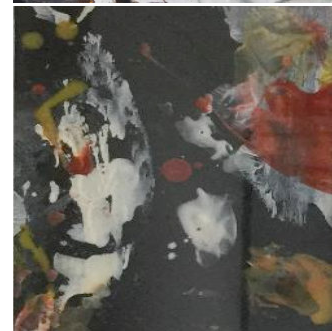



country and coast town and down

the art of Robert Tavener

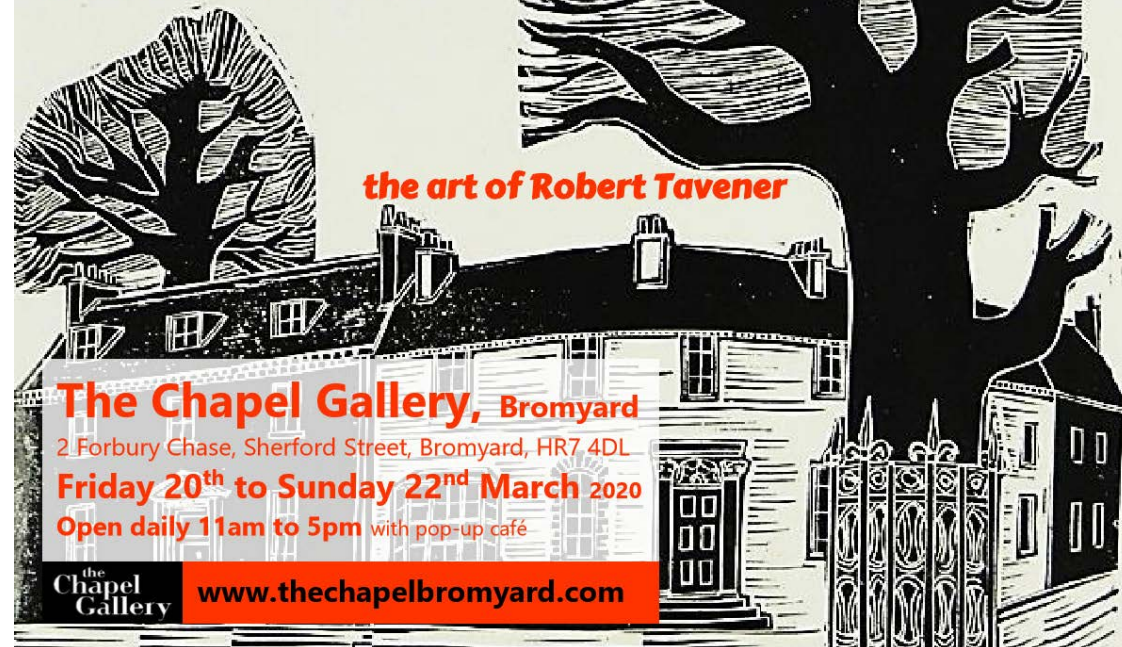

The Chapel Gallery, Bromyard

2 Forbury Chase, Sherford Street, Bromyard, HR7 4DL

Friday 20th to Sunday 22nd March 2020

Open daily 11am to 5pm with pop-up café

the
Chapel
Gallery

www.thechapelbromyard.com

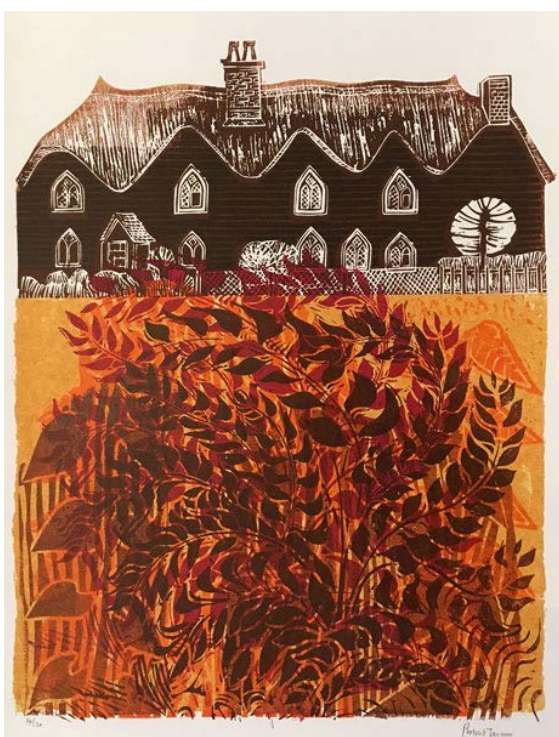

A solo short exhibition of works by renowned illustrator and printmaker **Robert Tavener** (1920 – 2004). After 6 years' service in the Second World War, including involvement in the D-Day landings, Tavener made a career teaching in art colleges in the South East and all the while built a reputation for his works as an illustrator and printmaker, gaining commissions from London Transport, Shell, the BBC, The Radio Times and many others. He described his works as being: *"English Countryside and English Architecture: shape, pattern, colour, texture design."* His work was accepted for 34 years in succession at the RA's Summer Exhibition and he was senior fellow of the Royal Society of Painter/Printmakers. His work is held in over 25 UK collections including the V&A and the Government Art. The Chapel Gallery has invited Richard Turkington of **Fifties Art** to show a beautiful selection of framed and unframed original works by Robert Tavener over one weekend. www.fiftiesart.com

PARKING: There is free roadside parking available on Sherford Street. Further parking is available a short walk away in the Town Square off the High Street, also at Rowberry Street, Car Park (by the Council Offices) and at Tenbury Road (by the Co-op). Parking charges and restrictions may apply.

the
Chapel
Gallery

www.thechapelbromyard.com

Phone: 01885 788064 • Mobile: 07817 588981 • Email: vicki.appleplay@gmail.com



ELLIE BURTON
GLASS

www.ellieburtonglass.co.uk



Glass By Design, 1 Station Approach, Penarth, CF64 3EE



Glass By Design is a unique shop in the beautiful Penarth. Opened in May 2016, it specialises in bespoke glass art by Angelina Hall & Cathy O'Doherty. Most is made on-site so you can see the work in action. There is a progressive teaching programme for stained or fused glass techniques. Basic tools & sheet glass available. It also showcases beautiful work by Welsh makers in the mediums of ceramic, metal, wire, slate, paper, felt, stone & wood.

Parking area right outside. Open Tuesday - Saturday 10am - 5pm



Telephone: 02920 705317
Email: sales@glassbydesign.co.uk
www.glassbydesign.co.uk

New Year Show Landscapes 'Real & Imagined'

7 January - 9 March 2020

Crickhowell Open Art competition

Closing date for entries

31 March 2020

Watercolour by Ellie Ling

oriel
CRIC
gallery

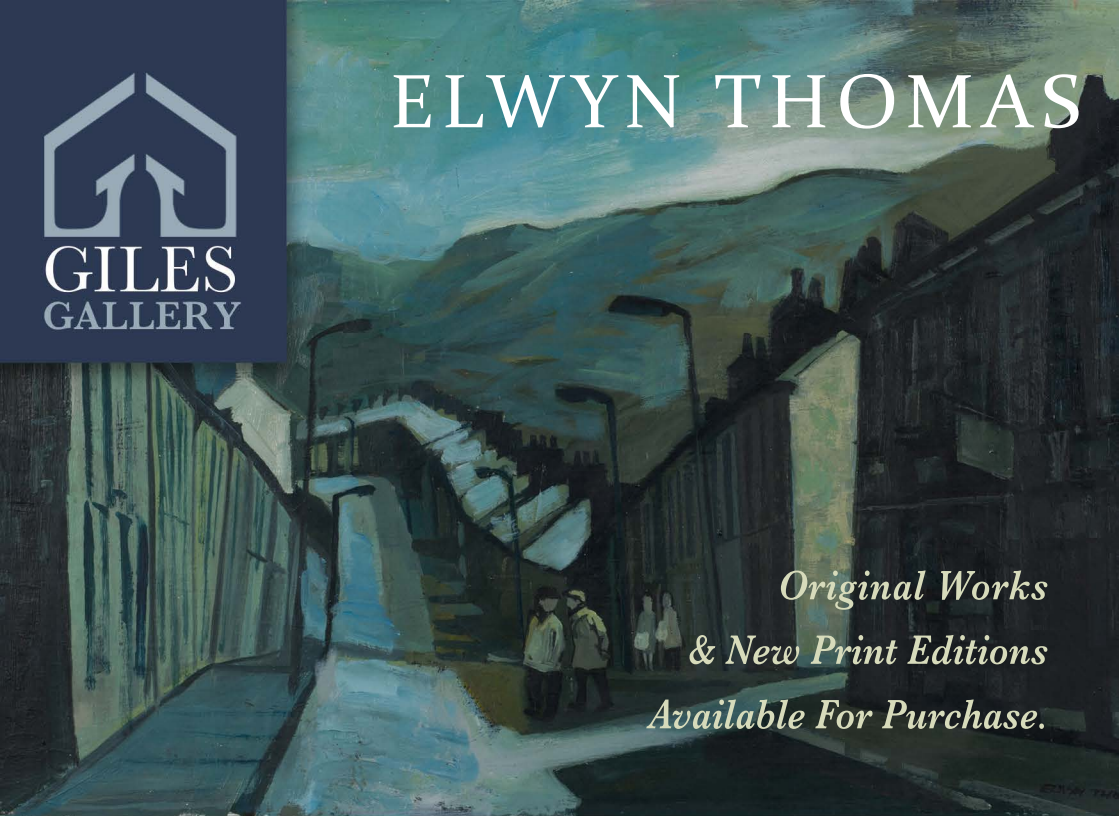

*Original Works
& New Print Editions
Available For Purchase.*

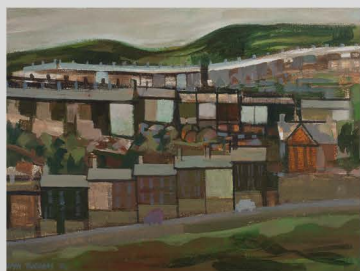

A number of original paintings and sketches, from the private collection of Rhondda artist Elwyn Thomas, are now available for purchase through Giles Gallery. The collection includes original compositions and many preliminary studies for some of his best-loved pieces, such as Blaenllechau in the Rain, Back Lane Chat, Gaffers Row, and Ferndale Road.

Several of these paintings have been added to our print archives and will be available as giclée prints.

For more details please visit or contact Giles Gallery.

Old Methodist Chapel, Cowbridge Rd, Pontyclun, CF72 9EG

www.gilesgallery.com

Tel: 01443 228638

Email: beth@gilesgallery.com