

# ART SHARE LOVE

Wales & Borders

FREE



MARCH/APRIL 2025

ISSUE 124

## Cover Art: St David's Day Featured Artists

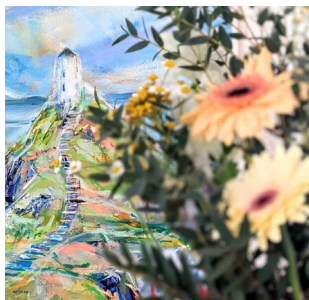
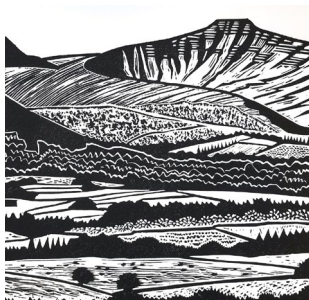

Ludlow Art Society | Delyth Williams | Ewemoo | Blue Magpie Contemporary Craft Fair  
Found Gallery | Giles Gallery | Jill Jones Fine Art | Oriel Cric Gallery  
Black Hill Arts | Chalk Wovens | Chapel Cottage Art Studio | Queen Street Gallery  
Jan Bruce Sculpture | Bluestone Gallery | Craft\*Folk | Apple Store Gallery



## Cover Art: St David's Day Featured Artists

### Adverts/Editorial:

Ludlow Art Society  
Cheshire School of Jewellery  
Delyth Williams  
Elmslie House  
Blue Magpie Contemporary Craft Fair  
Found Gallery  
Giles Gallery  
Jill Jones Fine Art  
Oriel Cric Gallery  
Ewemoo  
Black Hill Arts  
Chalk Wovens  
Chapel Cottage Art Studio  
Queen Street Gallery  
Jan Bruce Sculpture  
Bluestone Gallery  
Craft\*Folk  
Apple Store Gallery

### Features:

*St Davids Day 2025...A Celebration Of The Best Welsh Artists & Makers  
Glimpses of Spring...Breathtaking Art Capturing The Season*

*Say hello!*

Email: [ingrid@artsharelove.com](mailto:ingrid@artsharelove.com)

Tel: 07530875629

[www.artsharelove.com](http://www.artsharelove.com)

Sister publication: [www.littlegalleryguide.com](http://www.littlegalleryguide.com)

---

Disclaimer: Reasonable care has been taken to ensure that the information contained in this guide in print and on the website are as up-to-date and accurate as possible, as of the time of publication, but no responsibility can be taken by ART SHARE LOVE WALES & BORDERS Magazine for any errors or omissions contained herein. Furthermore, responsibility for any losses, damages or distress resulting from adherence to any information made available through this guide/website is not the responsibility of ART SHARE LOVE WALES & BORDERS Magazine. Readers are advised to check with listings/article information with event providers to avoid disappointment. No responsibility will be accepted for any errors or omissions.



# Ludlow Art Society



## Spring Exhibition 2025

Saturday 29th March to Monday 7th April 2025

St. Lawrence's Church in Ludlow

10 am – 5pm



**Richard Bell**



**Rosie Mark**

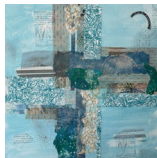

**Maggie Davis**



**Sam Waters**

Our talented artists will once again be presenting their works to the public in this eclectic show

**[www.ludlowartsociety.org.uk](http://www.ludlowartsociety.org.uk)**

*The Cheshire School of Jewellery is a fully equipped workshop in the heart of the Cheshire countryside offering a range of jewellery making courses suitable for a range of abilities, including one-off workshops and longer courses in Silversmithing.*

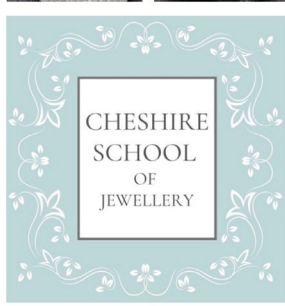
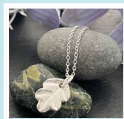

*All courses are taught by fully qualified & experienced teacher Lisa Taylor.*

[cheshireschoolofjewellery@gmail.com](mailto:cheshireschoolofjewellery@gmail.com) | 07730 791416

[www.cheshireschoolofjewellery.co.uk](http://www.cheshireschoolofjewellery.co.uk)



# st David's Day 2025

Celebrating The Best Welsh Artists & Makers

**E**very year we celebrate St David's Day (1st March) with a unique selection of the very best artists and makers of Wales. 2025 is no exception and wow, what a beautiful and talented collection we have. Capturing Wales and the nature within it, in their own special way, in many different mediums, there is something here for every avid collector.

From paintings to printmaking, glass to drawings, if building your own art collection is on your agenda this year, you are in the right place!

Find the right inspirational piece for your space now and please show your support by liking/following each artists' social media profile, where you can find regular news and updates.

## 1 Dawn Harries Art

[www.dawnharriesart.co.uk](http://www.dawnharriesart.co.uk)

email: [info@dawnharries.com](mailto:info@dawnharries.com)

Instagram: [@dawnharriesart](https://www.instagram.com/dawnharriesart)

Facebook: [@dawnharriesart](https://www.facebook.com/dawnharriesart)

Dawn Harries is a Landscape Painter whose work is heavily influenced by the Welsh landscape, with its beautiful coastline and countryside.

Dawn is an experienced artist, creating atmospheric oil paintings in an impressionistic style. Often inspired by the sense of light within the landscape, Dawn's work aims to evoke feelings of familiarity and warmth, in a unique piece of artwork for your home.

Original paintings are available to purchase on Dawn's website, and at Ardent Gallery in Brecon, plus various exhibitions throughout the year. Visit her website, sign up to her newsletter, or follow her on social media to be kept updated.

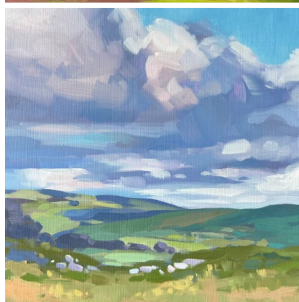
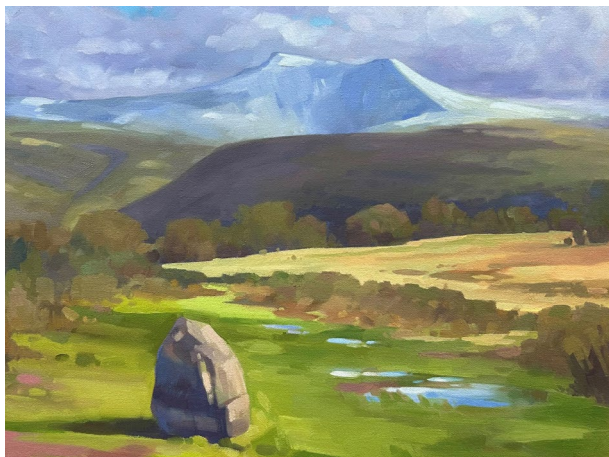



**Facebook:** ChantelRidleyArt.  
**Instagram:** ChantelRidleyArt.  
**Email:** Ellridley23@gmail.com

I live and work in Pembrokeshire and draw inspiration from its beautiful coast, landscapes and harbour villages.

The organic textures created in acrylics, full of colourful peeling boats, cottages and emotive landscapes speak of lives that have been lived and have left their marks, shaping the land that we live in and love, creating a history that lives on in our lives.

Find me on Facebook and Instagram:  
 @ChantelRidleyArt.



**Etsy:** <http://www.etsy.com/shop/sprintslinoprints/>  
**Instagram:** @sprintslinoprints  
**Email:** contactspoints@gmail.com

As a printmaker living in Wales I love walking through the natural and industrial landscape and find it inspiring for the design of my original prints.

To create each new print, I work first on the design using my own photographs and sketches. Then I transfer my design directly onto lino and hand-carve the images using Pfeil tools. Next, with a roller, I apply Cranfield Caligo inks

directly to the lino. Then, I lay Somerset Satin paper over the lino and print by hand using the back of a metal spoon. Finally, I name and sign each print by hand.



*The Brecon Beacons*

*Suzanne Parry*



*Hay-on-Wye*

*Suzanne Parry*



*St David's Cathedral*

*Suzanne Parry*

4

## Elaine Jones Art

Email: [elainejonesart@gmail.com](mailto:elainejonesart@gmail.com)

Tel: 07973687076

Facebook - @elainemjart

Instagram - @elainejonesart

[www.elainejonesart.bigcartel.com](http://www.elainejonesart.bigcartel.com)

Based near Llandovery, Elaine works in her old railway carriage studio in the hills, taking much inspiration from her surroundings in the stunning Carmarthenshire countryside. Her work includes atmospheric landscapes & seascapes, florals, wildlife and intuitive abstracts in a variety of art mediums.

Original artworks, fine art prints, along with an array of Elaine's handmade crafts can be purchased straight from her studio, website, social media and via Outsider Gallery in Llandovery.

Commissions and creative wellbeing workshops undertaken. Contact for more information.



*Visit Elaine at her studio during the  
Tywi Valley Open Studios Arts Trail (26/7 - 3/8)*



5

## Peter Morgan Art

Facebook: @Peter Morgan Art

Instagram: @Peter Morgan Art

Email: [peter.morgan02@btinternet.com](mailto:peter.morgan02@btinternet.com)

[www.petermorganart.co.uk](http://www.petermorganart.co.uk)

Peter's love of Wales is evident in his work. He captures images from his travels and paints the glorious buildings within our unspoilt landscape with a pallet knife on canvas at his studio. He is currently working towards his next exhibition where Pembrokeshire and North Wales are paramount in many of his paintings.

Peter supplies galleries throughout the UK, and also sells original paintings and prints direct from his web [www.petermorganart.co.uk](http://www.petermorganart.co.uk)

Growing up in Pembrokeshire and surrounded by coastal villages, farmhouses and harbours, it is no surprise that the landscape around him has influenced him and his painting subject.

Images: St Brides Cottage | Trehilyn Cottage  
| Penporth Clais Cottage

*Next Exhibition: 5th April | Oriel Mimosa Gallery, Llandeilo*



## 6 Cariad Glass

Tel: Mobile 0774 893 6032

Studio 01559 362 972

Email: [chris@cariadglass.co.uk](mailto:chris@cariadglass.co.uk)

[www.cariadglass.co.uk](http://www.cariadglass.co.uk)

Facebook: CariadGlass

Instagram: cariadglass

Chris and Justine Dodd run their beautiful stained glass studio and gift shop/gallery in Llandysul, Ceredigion. Their work encompasses the beauty of their Welsh surroundings, and includes hand painted, kiln fired work as well as using traditional tools and techniques.

There are also beautiful artisan gifts from local makers in the Cariad Creative Emporium to suit all pockets! Commissions, restorations, gift vouchers and tuition are all available from Cariad Glass



**Cariad Glass, 16, Lincoln Street, Llandysul, Ceredigion, SA44 4BU**



## 7 Jane A. Edwards Artist

Jane A. Edwards is a Welsh artist based in North Torfaen. Following her retirement, Jane was finally able to pursue her passion for drawing and mixed media. She feels very privileged to live in an area of such outstanding natural beauty, some scars of our rich industrial past still visible.

Jane is proud of her Celtic heritage and it is this land of myths and legends, where Jane has lived for most of her life, that inspires her work.

**Jane's work can be found on Facebook:**  
**@Jane A. Edwards Artist**

A selection of work will be for sale at The Blaenavon Heritage Centre from September 28th - October 12th.

1. *Blodeuwedd* (character from *Tales of the Mabinogion*)
2. *Gilfaethwy and Gwiondion* (characters from *Tales of the Mabinogion*)
3. *Cernunnos* (Celtic god of beasts and wild places)





## 8 Janet Chaplin Artist

Email [Janetchaplinartist@gmail.com](mailto:Janetchaplinartist@gmail.com)  
Instagram [@Janetchaplinartist](https://www.instagram.com/Janetchaplinartist)  
Facebook: [@Janetchaplinartist](https://www.facebook.com/Janetchaplinartist)  
Etsy: [Janet Chaplin Artist](https://www.etsy.com/shop/JanetChaplinArtist)  
Website: [Janetchaplin.co.uk](https://www.janetchaplin.co.uk)

***Janet Chaplin Artist.  
The Sea is not just Blue.  
Pennarth Pier March 2025***

Janet is known for her use of colour and has several collections from Welsh Landscapes to abstracts but in this Exhibition at Penarth Pier she is showcasing her rich atmospheric seascapes. She has always been fascinated by colour, textures and in this latest collection Janet explores capturing the sea through a myriad of colour from deep prussian blue to flashes of fluorescent orange. Drips of iridescent paint and pallet knife smears texture the surface transports the viewer to the Coast.



## 9 Carys Nia

Website: [carysniagallery.com](https://www.carysniagallery.com)  
Instagram: [carysnia\\_gallery](https://www.instagram.com/carysnia_gallery)

Welsh-born artist Carys Gosling established Carys Nia Gallery in 2020. Her online gallery showcases her original artwork and homeware products.

Her landscape paintings featuring iconic landmarks based on the Llyn Peninsula, Anglesey and Snowdonia are characterised by vibrant colours and expressive brush strokes.

Original acrylic canvas paintings can be purchased on her website as well as giclee prints, coasters, greetings cards, tea towels and cushions.

Follow her on Instagram or sign up to her mailing list to see new paintings, products, discounts and where she's exhibiting next.



From the 1st March, Delyth Williams invites you to step into her new garden studio + gallery, a colourful space where her paintings come to life.

## Lose yourself within every brushstroke...

Delyth Williams is an up and coming contemporary painter who was born in Pembrokeshire and now works out of her new garden studio in Newport.

Delyth's artistic adventure began at a young age, and she has since developed a unique style that combines her love for her homeland with her passion for painting.



Her garden studio is a peaceful and inspiring space where she creates her beautiful artworks. Delyth's paintings are characterised by their vibrant colours and bold brushstrokes, which capture the beauty and wildness of the Pembrokeshire coastline. Her work is a testament to her deep connection with the land and sea and her commitment to preserving its natural beauty.

From the 1st March, her studio will be open to the public by appointment, offering a rare opportunity for art lovers to see her work up close and personal.

Visitors can explore her studio, learn about her creative process, and purchase her unique paintings; a wonderful way to support a talented local artist.

If you ever have the chance to visit Delyth's studio or attend her annual open studios with North Pembrokeshire Open Studios; don't hesitate – it's an experience you won't forget.

Book your visit now through her website.

By Appointment Opening Hours

Thursday – Saturday

10am–3pm

Weyburn, Lower St Mary's Street, Newport, Pembrokeshire, Wales SA42 0TS

[www.colourcanvas.art](http://www.colourcanvas.art)

 [delyth.williams\\_colourcanvas](https://www.instagram.com/delyth.williams_colourcanvas)



# GARRY JONES CERAMICS

## & studio

**M**aster creator of extraordinary ceramics, Garry Jones' work is packed with happiness, positivity and incredible imagination.

From elegant barn owls to humourous hares as well as other barn yard animals and pets, they are all brought to life in Garry's truly unique way.

Garry's ceramics are available in a range of sizes, from mini framed pieces to medium sized sculpture as well as larger pieces. Whatever piece you choose, Garry's sculpture will transform any space.



With regular commissions from shops as well as UK retailer River Island no less, Garry also creates work for individual clients. Get in touch to find out more.

*See Garry at this years Wonder Wool at Bulth Wells, 26/27th April*

Visit the studio at: Motte House ,Walford, Nr. Leintwardine, Herefordshire, SY7 0JT

Email: [garryjones1962@outlook.com](mailto:garryjones1962@outlook.com)

Facebook: @Garryceramic | Instagram: @garryjonesceramic



**Saturday 22nd & Sunday 23rd March 2025**

10.30 - 4.00pm. Adults £3, accompanied children free



Exhibition by Elmslie Artists & Embroiderers  
featuring a wide variety of fine art,  
textiles & mixed media

Saturday 1st March, 10.00am - 5.00pm &  
Sunday 2nd March, 10.00am - 4.00pm

Admission Free. Tea room with home made cakes

[www.elmsliehouse.co.uk](http://www.elmsliehouse.co.uk) 8 Avenue Road WR14 3AG



Join us and 40+ makers to find that perfect Mothering Sunday gift.

Daily changing line up over two floors - with a tea room!



**Wristband allows entry all weekend**



Elmslie House, 8 Avenue Road, Malvern WR14 3AG

**F**  
FOUND  
GALLERY



Liz Davis

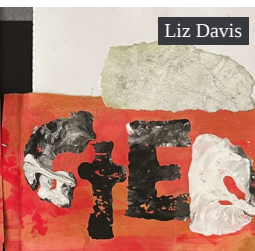

Carol Kay

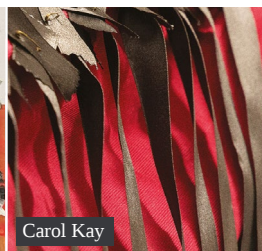

Emma Bevan

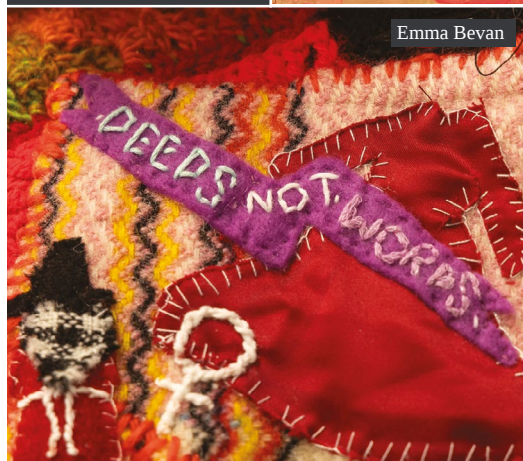

5<sup>TH</sup> MARCH – 5<sup>TH</sup> APRIL 2025

## 'threads'

to coincide with Brecon Women's Festival

Featuring works by Emma Bevan, Liz Davis, Carol Kay, Mary Wrenn,  
Helen Crawford, Sue Hiley Harris, Michael Howard, Hannah Hughes,  
Jo Hughes, Tim Lake & Louise Soale

Tim Lake



Sue Hiley Harris

# Nigel Cann NDD Exhibition

March 8th to 29th

I am a retired Graphic Designer sharing everyone's concern with climate and pollution.

Environmental ideas expressed in glass and metal, increasingly reducing in size, as my stained glass supplies and the kiln's electricity costs continue to grow!

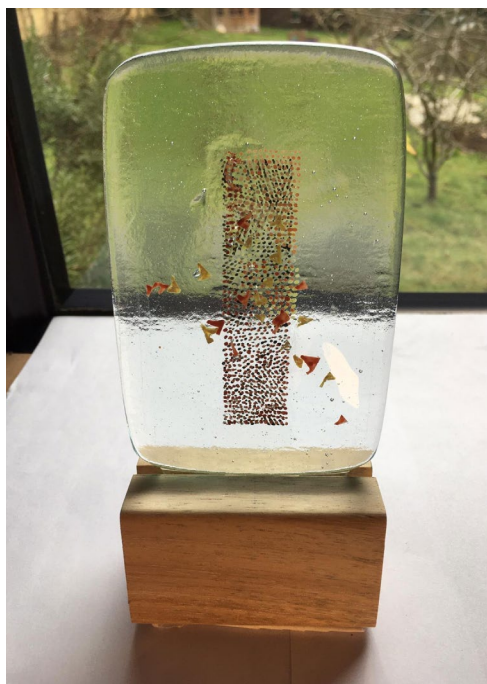
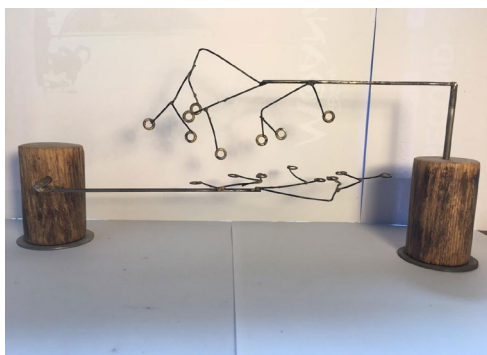

Tues - Friday 10 - 5pm | Saturday 10 - 4pm

Giles Gallery, Old Methodist Chapel, Cowbridge Rd, Pontyclun, CF72 9EG





# Landscapes & Wildlife of Wales

**April 5-26th at Giles Gallery**

**Oil Paintings by Andrew Barlow**



Presenting new work in oil paint on canvas, depicting the wildlife and landscapes of Wales. These paintings attempt to capture the intense colours & varied atmospheres of Wales, by daylight and moonlight, from kingfishers on the River Taff to moonrise over the Welsh mountains. I work in oils from photographs, sketches and hours of observation, to reproduce the subject and its physical and emotional impact. I hope you enjoy them...

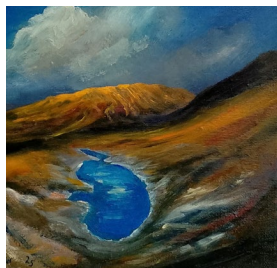

Tel: 07879035921 Email: [beth@gilesgallery.com](mailto:beth@gilesgallery.com)

[www.gilesgallery.com](http://www.gilesgallery.com)



# Jill Jones Fine Art

[www.jilljones.co.uk](http://www.jilljones.co.uk)

## spring into spring

### *New Architectural pieces*



*'Rainy Nights and City Lights'*

(47 x 47cm approx framed)

Original £750

Available from [www.lifefullcolour.co.uk](http://www.lifefullcolour.co.uk)

### *New Seascapes*



*'Castle Calm'*

(44 x 54cm approx framed)

Original £650

Available from [www.jilljones.co.uk](http://www.jilljones.co.uk)

# Freshen your interiors for 2025!

## Living with new art!

### *New Landscapes*



*'Path Home'*

(48 x 63cm approx framed)

Original £525

Available from [www.jilljones.co.uk](http://www.jilljones.co.uk)

### *New Still Life pieces*



*'Clementines'*

(35 x 35cm approx framed)

Original £525

Available from [www.lifefullcolour.co.uk](http://www.lifefullcolour.co.uk)



[www.linkedin.com/in/jilljonesfineart](http://www.linkedin.com/in/jilljonesfineart)



[facebook.com/jilljonesart](https://facebook.com/jilljonesart)



[instagram.com/jilljones\\_art](https://instagram.com/jilljones_art)



Jill Jones Fine Art  
at Havens Art School



[pinterest.co.uk/JillJonesFineArt](https://pinterest.co.uk/JillJonesFineArt)



[tiktok.com/@jilljonesfineart](https://tiktok.com/@jilljonesfineart)



*Wendy Chamberlain ceramics*

Stepping into spring the oriel CRiC gallery celebrates the artists whose creativity reflect the beauty of the landscape in all its rich diversity. Painting, printmaking, ceramics, sculpture, jewellery and studio glass all add to the exceptional variety offered by this small but beautiful gallery in the heart of the Crickhowell.



*Martin Truefitt-Baker & Kim Colebrooke*

Running from mid-March the Spring exhibition will be followed by the Crickhowell Open Art exhibition which has become a highlight of a weekend filled with art to explore, not only in Crickhowell, but also across the surrounding area.

Artists are invited to enter up to three wall mountable works of art in the Open competition. Entry is free, but if work is selected an admin fee is charged per selected item. Further details can be found on [www.orielcric.wales](http://www.orielcric.wales) or by emailing [gALLERY@visitcrickhowell.wales](mailto:gALLERY@visitcrickhowell.wales)

Prizes are awarded in a variety of categories. In addition to the Overall winning prize of £500 category prizes include 'Young Artist', 'Digital Art', 'Printmaking', 'Watercolour' and a 'Visitors' Choice' Prize. It annually attracts an exciting mix of professional, emerging and amateur artists culminating in a diverse exhibition starting during the Crickhowell Open Studios Weekend. (Spring Bank Holiday weekend 24 – 26 May 2025)



*Jantien Powell, Christine Baxter & Valerie James*

For more information on the Open Art exhibition, please contact [gALLERY@visitcrickhowell.wales](mailto:gALLERY@visitcrickhowell.wales) or visit [www.orielcric.wales](http://www.orielcric.wales)  
Oriel CRiC Gallery, Beaufort Street,  
Crickhowell, NP8 1BN





Beth Knight

oriel  
CRIC  
gallery  
[www.orielcric.wales](http://www.orielcric.wales)

*Spring Exhibition*

11 March – 14 May 2025

*Spring in the Oak Wood*

**& Call for entries**

Crickhowell Open Art Competition

**CLOSING DATE 31 MARCH 2025**

# Ewemoo

## Foot stools

[www.ewemoo.co.uk](http://www.ewemoo.co.uk)



Follow us on socials

Gifts for Every  
Occasion



**ewemoo**

[www.ewemoo.co.uk](http://www.ewemoo.co.uk)

Tel: 07778102238

Unit 2 Ystradgynlais workshops SA9 1BS





**T**he interior design 'must-have' for 2025, ewe'll be spoilt for choice with a Ewemoo!

Everyone's got their own go-to colour and there's a Ewemoo footstool to suit any taste and colour palette choice.

Proudly made in Wales, a Ewemoo footstool is crafted using only the finest materials and adds an elegant, quirky and character filled finish to any space.

See Ewemoo at the following events:

**Spring Festival Builth Wells  
May 17th & 18th**

**Hay Festival  
22nd May - 1st June**

**Cardiff Food festival  
27th June - 29th June**

**Royal Welsh Showground  
July 21st - July 24th**

**Winter fair Builth Wells  
25th & 26th November**

Visit their website to view their entire collection:

**[www.ewemoo.co.uk](http://www.ewemoo.co.uk)**



# BLACK HILL ARTS EVENTS

14 to 23 MARCH 2025

Free demos | Affordable workshops



## What's on

A fabulous mix of local artists, charities and makers invite you and the family to have a go at a wide range of arts and crafts activities. Choose from printmaking, pottery, wool crafts, green woodworking, tintype photography and copper-foiled glass. There's so many skilled providers right on your doorstep.

Come see for yourself at the launch party on 14 March from 5pm, Longtown Village Hall, HR2 OLD – with live music and locally sourced food and drinks.

**FULL INFORMATION & BOOKING:**  
[www.blackhillartsevents.com](http://www.blackhillartsevents.com)

Drop-in activities for all the family. Book a workshop at [www.blackhillartsevents.com](http://www.blackhillartsevents.com)

**14 MARCH**  
**THE BIG LAUNCH FREE**  
LONGTOWN VILLAGE HALL

**15 MARCH**  
**PRINTMAKING**  
LONGTOWN VILLAGE HALL

**15 – 16 MARCH**  
**TINTYPE PHOTOGRAPHY**  
LONGTOWN VILLAGE HALL

**15 – 23 MARCH**  
**WOOL CRAFTS FREE**  
EWYAS HAROLD CRAFT CENTRE

**16 MARCH**  
**LOCAL HISTORY DAY FREE**  
LONGTOWN VILLAGE HALL

**22 MARCH**  
**CERAMICS**  
CRASWALL VILLAGE HALL

**22 MARCH**  
**GREEN WOODWORKING FREE**  
JAMIE'S FARM

**22 MARCH**  
**COPPER-FOILED GLASS**  
CRASWALL VILLAGE HALL

**23 MARCH**  
**LOCAL HISTORY DAY FREE**  
CRASWALL VILLAGE HALL



# Chalk Wovens



☎ 01273 389545  
✉ [info@chalkwovens.com](mailto:info@chalkwovens.com)  
f @Chalkwovens  
i @Chalkwovens  
[www.chalkwovens.com](http://www.chalkwovens.com)





## Spring into something new at Chapel Cottage Studio!

Spring is the perfect season to embrace your creative side and explore new horizons.

Whether you are an experienced artist or just starting out we have some really exciting workshops that are sure to inspire. Here is a selection of what we have coming up in March and April:

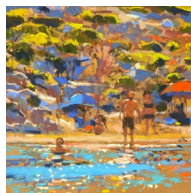

**Friday 7th March**  
Beach Scene in soft pastels  
with Richard Suckling  
1.30 - 4.30pm - £40 pp



**Saturday 15th March**  
Birds & Butterflies in oils  
with Lucy Burton  
10am - 4pm - £65 pp



**Saturday 22nd March**  
Introduction to oil painting  
with Matt Williams  
10am - 4pm - £95 pp

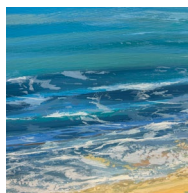

**Saturday 29th March**  
Waves & Water in acrylics  
with Mark Warner  
10am - 4pm - £85 pp



**Saturday 5th April**  
Landscapes in pen & wash  
with Jonathan Newey  
10am - 4pm - £75 pp

Our workshops offer a wonderful opportunity to learn new skills, create something beautiful, connect with others and be inspired by the world of art. We offer a friendly, informal setting where you can be sure of a warm welcome.



Book your class at:  
[chapelcottagestudio.co.uk](http://chapelcottagestudio.co.uk)  
or feel free to get in touch for more  
information:  
[info@chapelcottagestudio.co.uk](mailto:info@chapelcottagestudio.co.uk)



# Chapel Cottage Art Studio



Chapel Cottage Studio  
Llanddewi Rhydderch  
Abergavenny  
NP7 9TT

01873 840282 / 07935 934898

[chapelcottagestudio.co.uk](http://chapelcottagestudio.co.uk)

# HELLO Spring

## *Glimpses of Spring...*

### **Breathtaking Art Capturing The Season**

Spring is that wonderful time for new beginnings and rejuvenation. Buds and shoots begin to appear and pockets of colour start to transform the great outdoors.

As we start to see glimpses of Spring time, many artists too seem to capture this magical time of year perfectly. Our carefully curated selection of super talented artists, produce excellent work which not only captures a glimpse of this lovely season but also much like Spring itself, can transform any space. Invest in your next favourite work of art now.

#### **1 Karen George Art**

[www.karengorgeart.co.uk](http://www.karengorgeart.co.uk)

Instagram: [@karengorgeart](https://www.instagram.com/karengorgeart)

Facebook: [@karengorgeart](https://www.facebook.com/karengorgeart)

---

I am an artist based in High Littleton, near Bath. I started painting in 2009 after almost 20 years working as a Landscape Architect.

I work predominantly in acrylic and am best known for loose and expressive landscapes and seascapes with atmospheric skies. I work mainly from the studio taking inspiration for colour and subject from sketches that I've done on long walks and holidays to wonderful wild places that make me feel both alive and grounded.

As well as painting I run workshops and co-host the Artchatter podcast.

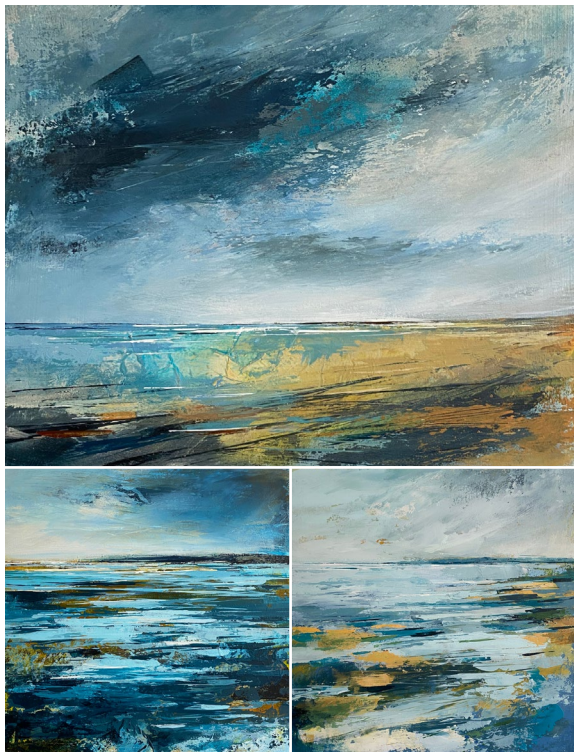



## 2 Susan Mulcock

Email: [susanmulcock@gmail.com](mailto:susanmulcock@gmail.com)

Facebook: [SusanMulcock](#)

Instagram: [sue.mulcockfelt](#)

Having studied Art, working with wool for many years, Susan discovered feltmaking. She enjoys the process of “painting” with natural and hand-dyed wool then wet-felting together a complex variety of fibres, yarns and fabrics including silk, cotton and flax to build up deep, rich surfaces, hand and machine stitching to add quilted depth and further texture. For many years she has been inspired by the forces that form our landscapes.

Her work is presently shown in The Old School Gallery, Swaledale, various venues around Shropshire and in The Willow Gallery, Oswestry, where she also runs textile workshops.

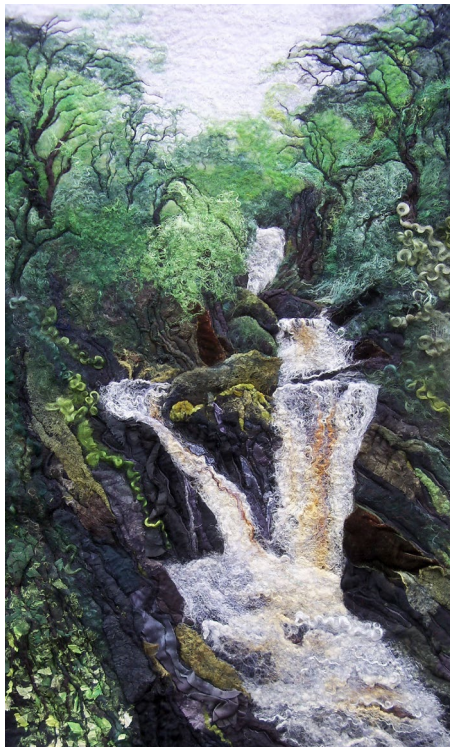

[www.visualartnetwork.org.uk/members/member/190/Susan-Mulcock](http://www.visualartnetwork.org.uk/members/member/190/Susan-Mulcock)

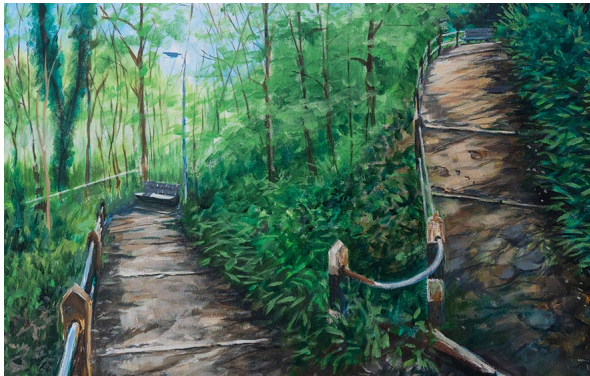

## 3 Kevin Williams Art

[www.kevinwilliamsart.co.uk](http://www.kevinwilliamsart.co.uk)

Facebook: [artforoursake/](#)

“I have been an artist all my life but only in the last 10 years have I dedicated my working life to it. I am painting and drawing every day and selling a surprising amount of my work.

Working in Oils and Charcoal on landscape and portraiture, I now have a body of work which tells a story of the Taff Vale area in the 21st century. Times will change and I hope my work stands the test of time so that in years to come, those who own my work will cherish the vision I have today.”

- Kevin Williams

Images: [The Zig Zag](#) | [Wet Taffs Well](#) | [Workmates at South Wales Forgemasters](#)



4

## Rachel Knowles

[www.rachelknowlesartist.com](http://www.rachelknowlesartist.com)

Instagram: [rachel\\_knowles\\_printmaker](https://www.instagram.com/rachel_knowles_printmaker)

Rachel is a printmaker based in Wakefield. She finds inspiration in nature, particularly in line and pattern. She is interested in all forms of printmaking with a focus on linocut.



Drawing is a big part of the process and each design is carefully thought out. Colour is also important and is inspired by vintage prints. The ideas are then translated onto the lino block. The prints are made using the reduction method, colour is applied with a roller, paper is placed over the top, then each print is hand burnished. The paper is lifted to reveal the image.



5

## Mandy Benton

Instagram: [@mandybentonprintmaker](https://www.instagram.com/mandybentonprintmaker)

Folksy: Mandy Benton Printmaker

Country Living Shop: Mandy Benton Printmaker

I am a Birmingham born printmaker and teacher, living and working in Sutton Coldfield.

My passion is for printmaking, predominantly for single block, monochrome linocut prints. I love the almost meditative process of carving and the boldness of a single block print on beautiful handmade paper.

I am hugely inspired by the natural world and its changing seasons, specifically as is reflected in my own suburban garden. Loving the combination of image and text, my own cursive writing frequently plays an integral part in my work.





# MINERSIMPRINT

March 1st - 29th

Opening Saturday March 1st, 2pm

A collaboration between Swansea University and Swansea Print Workshop to celebrate the South Wales Miner's Library 50th Anniversary

Queen Street Gallery  
The Canterbury Lofts  
30 Queen Street  
SA11 1DL

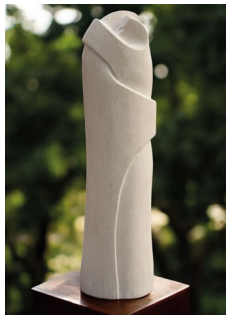
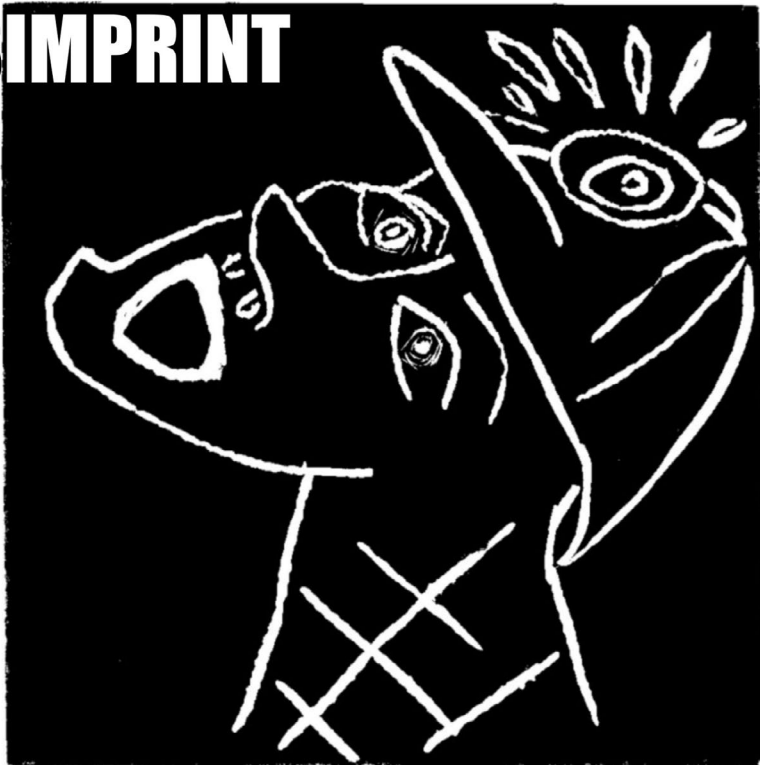

## Jan Bruce Sculpture

Jan Bruce is an award-winning contemporary stone sculptor based in the west highlands of Herefordshire.

Jan, who was awarded 1st prize in Herefordshire's annual H.Art competition in 2024, is also featured in series 3 of BBC 'Make It At Market', an arts and crafts show hosted by the Repair Shop's Dominic Chinea. Look out for episode 11, first airing on March 18th, BBC1, 3.45pm and then BBC iPlayer.

"Stonecarving is in my blood. Having started stonecarving aged 14, I went on to study sculpture at degree level, followed by a life of diverse twists and turns, eventually leading me back to where I belong, hammer and chisel in hand. Sculpting feels as natural as breathing to me, and is the best way I can converse with the world."

Instagram: @janbrucesculpture | Facebook: @jan.bruce.sculpture.page

[www.janbruce.co.uk](http://www.janbruce.co.uk)

# CONTEMPORARY CRAFT FAIR

**Saturday 22nd & Sunday 23rd March 2025**

**10.30 - 4.00pm. Adults £3, accompanied children free**



Join us and 40+ makers to find that perfect Mothering Sunday gift.  
Daily changing line up over two floors - with a tea room!



**Wristband allows entry all weekend**



Elmslie House, 8 Avenue Road, Malvern WR14 3AG



# Bluestone Gallery

Contemporary art and craft from across the British Isles



***"Silent Beauty" oil by Natalie Stuetely***  
***Miniature rock and metal sculptures by Rob Statham***  
***Pendant by Lydia Niziblian, silver, garnet, gold***  
***"Cribyn from Pen Y Fan" oil by Matt Williams***

5 Castle Street, Hay on Wye, HR3 5DF  
01497 820916

[www.bluestonegallery.com](http://www.bluestonegallery.com)



**Craft\*folk** - a well-established event company organising outdoor art and craft events in and around the Cardiff area for 31 years. We are committed, through our events, to providing a platform for artists, crafts people and food and drink producers to exhibit and sell their work directly to the general public. In today's economic uncertainty it is more important than ever to keep our talented makers to the forefront of retailing. When you visit our events, you can be assured that you will be purchasing original work from each and every one of our makers and can also chat with them about their products, how they are made, and discuss commissions if you wish.

Our final event of the year is our biggest..... the Cardiff Christmas Market in the pedestrian streets of the city centre. Our beautifully decorated wooden stalls with a turnover of over 200 authentic artists, craftspeople and

food and drink producers is an experience not to be missed. We have been featured among the ten best Christmas Markets in the UK for many years which is a testament to the hard work put in to bring you not only established makers but also introducing new makers through our Taster stall scheme. However, we know that our events would be nothing without the talented makers that support our events as they are the reason for our longevity and popularity.

If you require information on any of our forthcoming events listed here, either as an exhibitor or a visitor, please contact [jane@craftfolk.com](mailto:jane@craftfolk.com) or call 07974561514 or you can visit our websites [www.craftfolk.com](http://www.craftfolk.com) or [www.cardiffchristmasmarket.com](http://www.cardiffchristmasmarket.com)





## **Craft\*folk 2025 dates for your diary**

### **Cardiff Bay Events**

**All located on the upper level of Roald Dahl Plass**

#### **Easter in Cardiff Bay**

**Good Friday 18 to Bank Holiday Monday 21 April**

#### **May Day in Cardiff Bay**

**Saturday 3 to Bank Holiday Monday 5 May**

#### **Spring Bank Holiday in Cardiff Bay**

**Saturday 24 to Bank Holiday Monday 26 May**

#### **Cardiff Food and Drink Festival**

**Friday 27 to Sunday 29 June**

#### **August Bank Holiday in Cardiff Bay**

**Friday 22 to Bank Holiday Monday 25 August**

### **Cardiff Events**

**Located in Working Street, Cardiff City Centre**

#### **Cardiff Spring Festival**

**Thursday 8 to Saturday 17 May**

#### **Cardiff Summer Festival**

**Saturday 2 to Saturday 16 August**

#### **Cardiff Christmas Market 2025**

**Located in St John Street Working Street, Trinity Street and Hills Street**

**Thursday 13 November to Tuesday 23 December**

**For further details on these events, please go to:**

**[www.craftfolk.com](http://www.craftfolk.com) [www.cardiffchristmasmarket.com](http://www.cardiffchristmasmarket.com)**





# Apple Store Gallery

**Rockfield Arts**

**to 22nd March**

**Chris Williams – A Year at Hergest**

**26th March to 3rd May**



**Wednesday to Friday 10am to 3pm**

**Saturday 10am to 1pm**

**Unit 1, Rockfield Road, Hereford, HR1 2UA**  
**telephone · 01432 263 937**

**email · [applestoregallery@btinternet.com](mailto:applestoregallery@btinternet.com)**

**web · <https://www.applestoregallery.com>**