

# ART SHARE LOVE

Wales & Borders

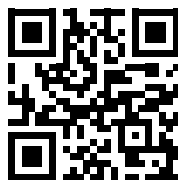

DECEMBER 2021  
ISSUE 93

*Cover Art: Ewemoo Footstools*



Bluestone Gallery	Tracey-Anne Sitch
Oriel Cric Gallery	Giles Gallery
Made in the Marches Gallery	Goff Danter Studio & Gallery
Apple Store Gallery	Susan Stevens-Jenkins



**Editorial/Adverts:**

Tracey-Anne Stich Artist  
 Giles Gallery  
 Goff Danter Studio & Gallery  
 Ewemoo Footrests  
 Bluestone Gallery  
 Oriel Cric Gallery  
 Made in the Marches Gallery  
 Printmaker - Susan Stevens-Jenkins  
 Apple Store Gallery

**Feature:**

Christmas Countdown

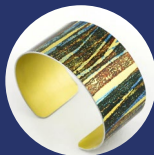

*Say hello!*

Email: [ingrid@artsharelove.com](mailto:ingrid@artsharelove.com)  
 Tel: 07530875629  
[www.artsharelove.com](http://www.artsharelove.com)

Disclaimer: Reasonable care has been taken to ensure that the information contained in this guide in print and on the website are as up-to-date and accurate as possible, as of the time of publication, but no responsibility can be taken by ART SHARE LOVE Magazine for any errors or omissions contained herein. Furthermore, responsibility for any losses, damages or distress resulting from adherence to any information made available through this guide/website is not the responsibility of ART SHARE LOVE Magazine. Readers are advised to check with listings/article information with event providers to avoid disappointment. No responsibility will be accepted for any errors or omissions.

# Natural History Watercolour Artist

## Tracey-Anne Stich



You can see my work at:

Court Cupboard gallery  
[www.courtcupboardgallery.co.uk](http://www.courtcupboardgallery.co.uk)

Oriel Cric Gallery  
[www.visitcrickhowell.wales](http://www.visitcrickhowell.wales)

Greyhound Cwtch Gift Shop  
[www.greyhound-inn.com](http://www.greyhound-inn.com)



Please see my Facebook and Instagram pages for details of local Christmas shopping events where I will be selling my paintings, prints, books, cards and little gift items.

[www.traceyannesitch.co.uk](http://www.traceyannesitch.co.uk)

The Ultimate Gift Ideas  
Made by the Best Artists & Makers

# Christmas Countdown

FEATURE

## 1 srgs woodwork

www.srgswoodwork.com  
Instagram: srgs\_woodwork  
Tel: 07939320733  
Email: samuel@srgswoodwork.com

Samuel Souter is a maker of bespoke, handcrafted wooden furniture and homeware items. He created srgs woodwork in March 2020 in order to provide a friendly small-scale, customer-led service, whilst also producing his own range of functional homeware to sell at fairs and exhibitions. When designing items he tends to gravitate towards a style of woodwork that is quite angular and linear. He likes crisp, sharp lines and items that benefit from careful proportions and balance. They're often quite simply designed – with an appreciation for un-fussy designs himself, his pieces tend to have a simplicity and modesty to them. See his website for upcoming December craft fairs and pick up affordable items from his new homeware range.

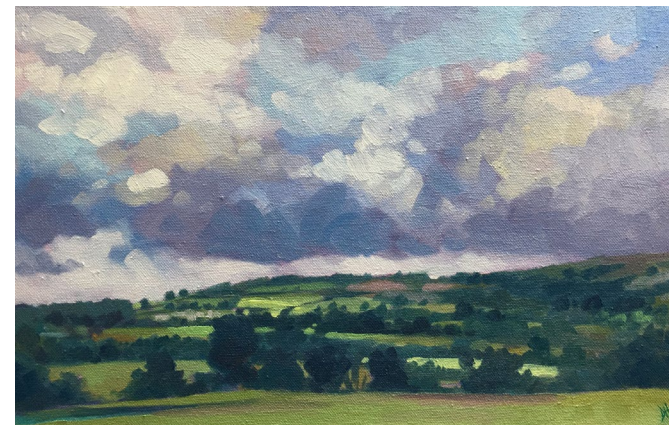

## 2 Dawn Harries

www.dawnharriesart.co.uk  
Email: info@dawnharries.com  
Instagram: @dawnharriesart  
Facebook: @dawnharriesart

Dawn Harries is a Welsh artist with a passion for nature and wildlife. Primarily a landscape painter, she draws inspiration from the stunning natural beauty of the British countryside, especially her local surroundings of Wales with its rolling hills and rugged coastline.

She loves to capture the effects of light and shadow in her work, using various mediums in an impressionistic style.

Dawn's work can be purchased directly through her website or social media, where you'll also find information regarding gallery shows and exhibitions.

## 3 Rachael Blakeway

Instagram: @rachaelblakeway  
Facebook: @riffraff42  
ETSY: RachaelBlakewayArt

Christmas is coming and its time for the mackerel to don their party hats and the Samba birds to shake their tail feathers!

You can see my quirky recycled Christmas decorations and pictures during the festive period at Wye Willow in Llandrindod wells, Oriel Cric, Beautifully Bonkers in Builth, Oil and Oak Hay on Wye and in St Davids cathedral on Saturday December 4th at the Christmas fair 10-4pm.

More information can be found on my social media accounts. Dare to be different and decorate your tree with a mackerel - a talking point whilst sipping the sherry!!



## 4 Gigi Jones

www.gigijones.co.uk  
Facebook - GigijonesArtist  
Instagram - gigijonesart

Based near Caerphilly, Gigi's work is primarily inspired by local landscapes and those from her travels.

She is particularly interested in the connection between nature and human experience and the impact these two things have on each other. She aims to capture the feeling of being somewhere. This is conjured up by her use of dramatic light and texture, creating a powerful sense of place, both physical and spiritual.

Gigi's work can be purchased directly from her website where you will also find links to paintings that are available from galleries or ongoing exhibitions.

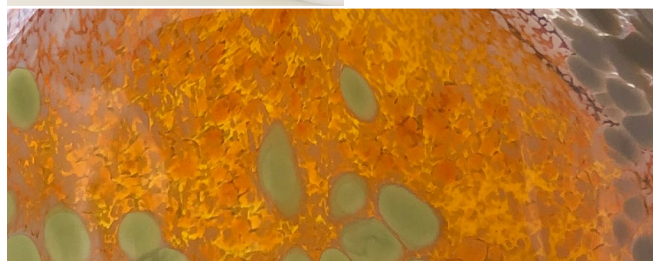
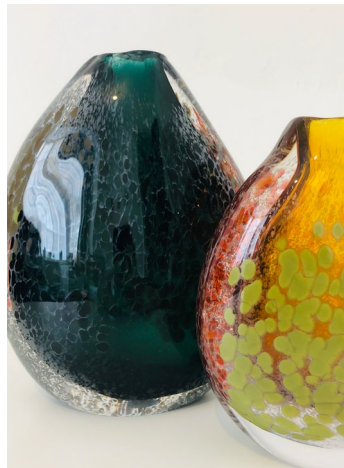

## 5 Ellie Burton Glass

ellieburtonglass@gmail.com  
T: 07564629106  
www.ellieburtonglass.co.uk

I am fascinated by the fluidity of hot glass and the control required to work with it.

I particularly enjoy allowing the material to dictate the form of the pieces in a natural way. My work has been developed through experimenting with layering different colours both solid and frit, to see how it affects the final form.

I am inspired by the way Mother Nature reclaims many aspects of human life - both architectural and other forms of everyday life. I am currently working on some new ideas inspired by the natural events of the past year.



Christmas Markets

FIND US IN THE  
Hay On Wye  
Butter Market

10:00  
-  
17:00

Event Dates

- Sun 5th Dec
- Sun 12th Dec
- Sat 18th Dec
- Sun 19th Dec

f Mad Hatters Craft Party  
✉ clairehatter@email.com



The Wellington  
Hotel Brecon  
Friday 3rd Dec  
Late Night Shopping

NEXT EDITION JAN 2022

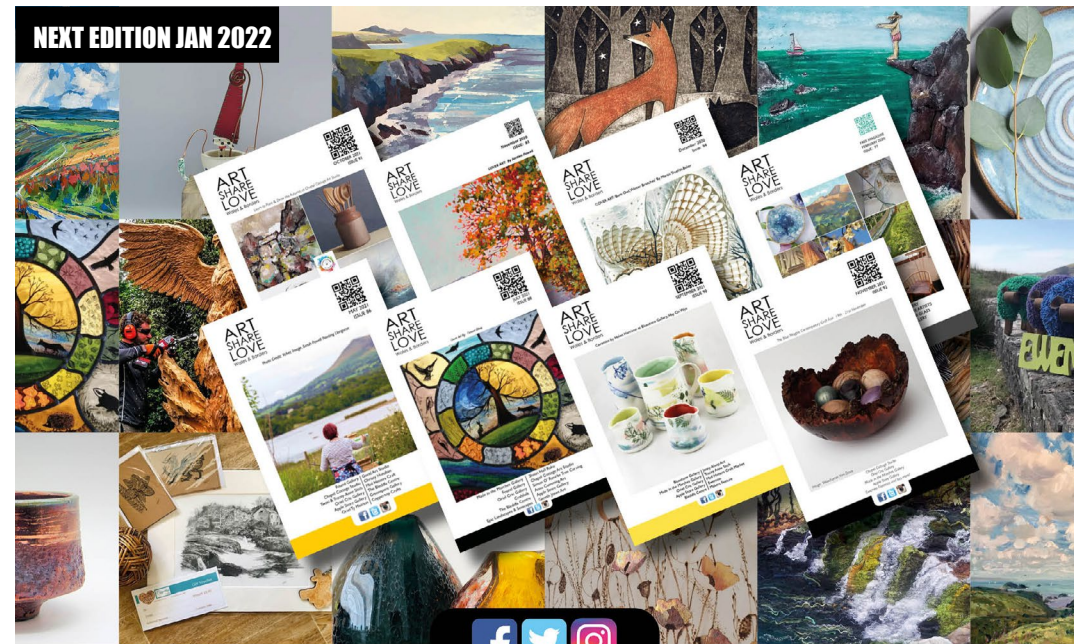

www.artsharelove.com

# Giles Gallery Affordable Art

December 4th - January 31st



**G**iles Gallery Affordable Art Exhibition  
December 4th to January 31st  
Opening with an accompanying stall  
at the Pontyclun Christmas Market on  
December 4th, An exhibition of original  
paintings and sketches by the students of  
Giles Gallery.

A selection of work of over 60 artists  
studying at Giles Gallery under the tuition of  
Beth Giles.

Work includes a range of mediums from oil  
to acrylic, watercolour to pen and wash and  
a vast range of subjects from landscape to  
portrait, botanical to natural history.

Find your ideal original artwork or unique gift  
at affordable prices.

See the amazing talent and commitment of  
your neighbours in the community, from

beginners to more advanced, teenagers to  
octogenarians, be inspired by this thrilling  
proof that anybody can, you just have to do it!



Giles Gallery of Pontyclun  
Tues - Friday 10-5pm  
Saturday 10 - 4pm

The gallery will be closed from  
December 25th and reopen  
January 18th 2022.



## Giles Gallery Affordable Art Exhibition



December 4th - January 31st  
10am - 4pm

Old Methodist Chapel, Cowbridge Rd, Pontyclun, CF72 9EG

[www.gilesgallery.com](http://www.gilesgallery.com)

Tel: 01443 228638 Email: [beth@gilesgallery.com](mailto:beth@gilesgallery.com)



*Seasons Greetings from The Goff Danter Studio and Gallery.*

Contact Details: Visits to see Goff can be arranged by e mail - [dantergoft@gmail.com](mailto:dantergoft@gmail.com)

Website: [www.goffdanter.co.uk](http://www.goffdanter.co.uk) Tel: 07872857741



## Ewemoo Footstools



The natural collection

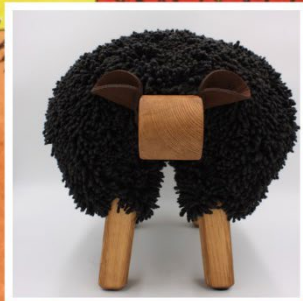

Hand crafted footstools

ewemooecrafts@gmail.com

07778 102238

ewemoo.co.uk



## Ewemoo foot stools



[www.ewemoo.co.uk](http://www.ewemoo.co.uk)



# Bluestone Gallery

FINE CONTEMPORARY ART & CRAFT



5 Castle Street, Hay on Wye, HR3 5DF  
01497 820916

[www.bluestonegallery.com](http://www.bluestonegallery.com)



*Jewellery by Annamarie*

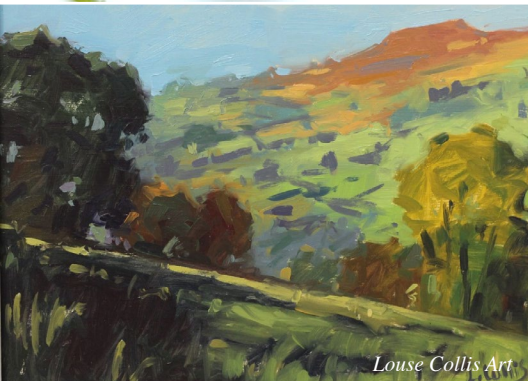

*Louse Collis Art*



*Glass by Karlin Rushbrooke*

The oriel CRiC gallery staff and volunteer team would like to wish everyone a joyful, happy and safe festive season. Crickhowell has a particular charm this time of the year and the team very much look forward to welcoming friends old and new to the colourful Christmas and winter exhibition to end the Centre's fifteenth year on a high note. The gallery upstairs in the centre showcases paintings, prints, ceramics, sculpture and jewellery and the downstairs retail area has a delightful offering of Welsh and locally produced products, gifts, books and cards to tempt anyone – ideal for Christmas.

CRiC is currently open 6 days/week Mon through to Sat 10am till 4.30pm, pop in and see for yourself what's on offer – you won't be disappointed."

Crickhowell Resource & Information Centre, Beaufort Street, Crickhowell, NP8 1 BN  
[www.orielcric.wales](http://www.orielcric.wales)



oriel  
CRiC  
gallery

Valerie James



Richard Box



Karlin Rushbrooke



Annamarie Mchugh

# Made in the Marches

12 Church Street, Kington HR5 3AZ

Artisan gallery showing work from local Artists and Makers, inspired by the beauty and essence of The Marches

Paintings, Prints,  
Ceramics, Glass,  
Jewellery, Textiles,  
Stone, Metal, Wood,  
Willow, Mixed Media,  
Gifts, Cards, Art Materials



Jude Piper



Sue Powell



John Tetley



Lorenzo Gavarini

Open 11am - 4pm, Wednesday - Saturday  
until we hibernate through Jan, Feb & March

[www.MadeintheMarches.com](http://www.MadeintheMarches.com)

Made in the Marches is a venue to celebrate the work of established and emerging artists and makers, living and working the Marches of Herefordshire, Shropshire and Powys.

Originally established as a family project, the gallery is also guided by a small cooperative of local artists, whose imaginative input and experience have helped create a vibrant hub of creativity and expression for Kington.

This characterful venue hosts themed, seasonal exhibitions featuring a diverse and changing collection of art and craft, reflecting the talent and essence of the region. This December, alongside new works from our co-op artists, we're offering some sparkle and joy with decorative ceramics from Steph Scott, gorgeously unique jewellery from Angela Soulier, and plenty more delights to discover!

We believe that art is for everyone, and with that in mind, we have worked with some of our creative friends to offer a range of artist-designed kits: learn to hook and prog with Jenni Stuart-Anderson's rag-rugging kits, get 'Drawn to Nature' with Becca Finney's sketching starter kit, and make your own festive decorations with Freya Gamble's Origami Stars kit. We also stock a tempting range of high quality art materials at competitive prices.

Visit us this festive season for gifts and treats, from paintings and sculpture to artist-designed and handmade homewares; from alpaca hats and mitts to bio-printed silk, and a rich variety of original decorations and wonderful cards. We look forward to welcoming you soon.

## Susan Stevens-Jenkins

Image: *Into the Orchard*



A tiny garden studio in rural Herefordshire is where Susan Stevens-Jenkins creates her lino-cut prints. Her work is inspired and informed by the flowing lines and forms found in nature and observing the seasonal changes in her garden and the old orchards which border it.

Her prints are produced in small, limited editions by hand-burnishing onto fine Japanese paper, a selection of which can be seen at Oxenham Art gallery in Leominster.

Email: [susanmjenkins@hotmail.co.uk](mailto:susanmjenkins@hotmail.co.uk)

[www.stevens-jenkinsart.com](http://www.stevens-jenkinsart.com)

# Apple Store Gallery

## **Christmas Delights To 19th December**

**Wed - Fri 10 am to 3pm : Sat, 10am to 1pm**

**Also open h.Art weekend 4th/5th Dec 10am to 3pm**



## **Rockfield Arts**

**January 19th to March 5th 2022**

**Studio Artists from ASG and Artsite  
3 showing current work**

**Unit 1, Rockfield Road, Hereford, HR1 2UA  
telephone · 01432 263 937  
email · [applestoregallery@btinternet.com](mailto:applestoregallery@btinternet.com)  
web · <https://www.applestoregallery.com>**